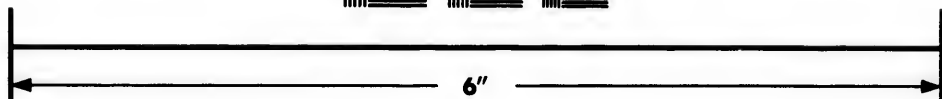
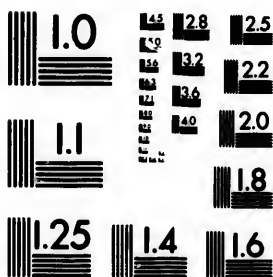

**IMAGE EVALUATION
TEST TARGET (MT-3)**



**Photographic
Sciences
Corporation**

23 WEST MAIN STREET
WEBSTER, N.Y. 14580
(716) 872-4503

**CIHM/ICMH
Microfiche
Series.**

**CIHM/ICMH
Collection de
microfiches.**



Canadian Institute for Historical Microreproductions / Institut canadien de microreproductions historiques

© 1982

Technical and Bibliographic Notes/Notes techniques et bibliographiques

The Institute has attempted to obtain the best original copy available for filming. Features of this copy which may be bibliographically unique, which may alter any of the images in the reproduction, or which may significantly change the usual method of filming, are checked below.

L'Institut a microfilmé le meilleur exemplaire qu'il lui a été possible de se procurer. Les détails de cet exemplaire qui sont peut-être uniques du point de vue bibliographique, qui peuvent modifier une image reproduite, ou qui peuvent exiger une modification dans la méthode normale de filmage sont indiqués ci-dessous.

- Coloured covers/
Couverture de couleur
- Covers damaged/
Couverture endommagée
- Covers restored and/or laminated/
Couvertures restaurées et/ou pelliculées
- Cover title missing/
Le titre de couverture manque
- Coloured maps/
Cartes géographiques en couleur
- Coloured ink (i.e. other than blue or black)/
Encre de couleur (i.e. autre que bleue ou noire)
- Coloured plates and/or illustrations/
Planches et/ou illustrations en couleur
- Bound with other material/
Relié avec d'autres documents
- Tight binding may cause shadows or distortion along interior margin/
La reliure serrée peut causer de l'ombre ou de la distorsion le long de la marge intérieure
- Blank leaves added during restoration may appear within the text. Whenever possible, these have been omitted from filming/
Il se peut que certaines pages blanches ajoutées lors d'une restauration apparaissent dans le texte, mais, lorsque cela était possible, ces pages n'ont pas été filmées.
- Additional comments:/
Commentaires supplémentaires:

- Coloured pages/
Pages de couleur
- Pages damaged/
Pages endommagées
- Pages restored and/or laminated/
Pages restaurées et/ou pelliculées
- Pages discoloured, stained or foxed/
Pages décolorées, tachetées ou piquées
- Pages detached/
Pages détachées
- Showthrough/
Transparence
- Quality of print varies/
Qualité inégale de l'impression
- Includes supplementary material/
Comprend du matériel supplémentaire
- Only edition available/
Seule édition disponible
- Pages wholly or partially obscured by errata slips, tissues, etc., have been refilmed to ensure the best possible image/
Les pages totalement ou partiellement obscurcies par un feuillet d'errata, une pelure, etc., ont été filmées à nouveau de façon à obtenir la meilleure image possible.

This item is filmed at the reduction ratio checked below/
Ce document est filmé au taux de réduction indiqué ci-dessous.

10X	14X	18X	22X	26X	30X
<input type="checkbox"/>	<input type="checkbox"/>	<input checked="" type="checkbox"/>	<input type="checkbox"/>	<input type="checkbox"/>	<input type="checkbox"/>
12X	16X	20X	24X	28X	32X

The copy filmed here has been reproduced thanks to the generosity of:

Library of the Public
Archives of Canada

The images appearing here are the best quality possible considering the condition and legibility of the original copy and in keeping with the filming contract specifications.

Original copies in printed paper covers are filmed beginning with the front cover and ending on the last page with a printed or illustrated impression, or the back cover when appropriate. All other original copies are filmed beginning on the first page with a printed or illustrated impression, and ending on the last page with a printed or illustrated impression.

The last recorded frame on each microfiche shall contain the symbol \rightarrow (meaning "CONTINUED"), or the symbol ∇ (meaning "END"), whichever applies.

Maps, plates, charts, etc., may be filmed at different reduction ratios. Those too large to be entirely included in one exposure are filmed beginning in the upper left hand corner, left to right and top to bottom, as many frames as required. The following diagrams illustrate the method:

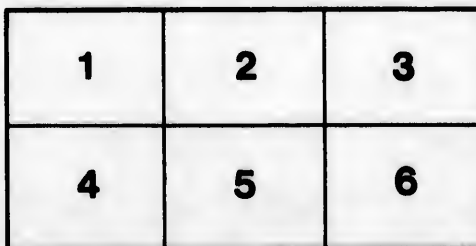
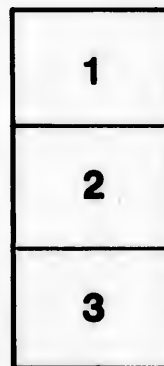
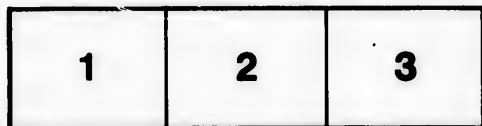

L'exemplaire filmé fut reproduit grâce à la générosité de:

La bibliothèque des Archives
publiques du Canada

Les images suivantes ont été reproduites avec le plus grand soin, compte tenu de la condition et de la netteté de l'exemplaire filmé, et en conformité avec les conditions du contrat de filmage.

Les exemplaires originaux dont la couverture en papier est imprimée sont filmés en commençant par le premier plat et en terminant soit par la dernière page qui comporte une empreinte d'impression ou d'illustration, soit par le second plat, selon le cas. Tous les autres exemplaires originaux sont filmés en commençant par la première page qui comporte une empreinte d'impression ou d'illustration et en terminant par la dernière page qui comporte une telle empreinte.

Un des symboles suivants apparaîtra sur la dernière image de chaque microfiche, selon le cas: le symbole \rightarrow signifie "A SUIVRE", le symbole ∇ signifie "FIN".

Les cartes, planches, tableaux, etc., peuvent être filmés à des taux de réduction différents. Lorsque le document est trop grand pour être reproduit en un seul cliché, il est filmé à partir de l'angle supérieur gauche, de gauche à droite, et de haut en bas, en prenant le nombre d'images nécessaire. Les diagrammes suivants illustrent la méthode.

No. 11

A

An E
Sea

PRINTED

At the

No. 19.

THE

19.

MERCHANTS' & FARMERS'

ALMANAC

FOR THE YEAR OF OUR LORD

1857,

BEING FIRST AFTER BISHOPRIE OF LEAF LEAD,
AND THE TWENTY-NINTH YEAR OF THE REIGN OF HER MOST GRACIOUS

QUEEN VICTORIA.

Containing—*is added to the usual information—*

*An Equation of Time Table, a Table for calculating
Seamen's Wages, a Weather Table, and a variety
of interesting Reading Matter.*



SAINT JOHN, N. B.

PRINTED AT THE BISHOPRIE PRESS, AND SOLD
AND RETAIL, BY

WILLIAM A. AVERY,

At his Store, Prince William Street; and to be had of the
Principal Booksellers throughout the Province.

INDEX.

<p>Army, Staff of page 49</p> <p>Army, Officers serving in ib.</p> <p>Auctioneers, 24</p> <p>Baptist Ministers in N. B., 43-44</p> <p>Baptist Education Society, 45</p> <p>Banks, 46</p> <p>Bell Boy, 7</p> <p>Board of Health, 22</p> <p>Calendar Pages 11 to 24</p> <p>Chamber of Commerce, 28</p> <p>City of Saint John, 24</p> <p>County of Saint John, 29</p> <p> " of York, 32</p> <p> " of King's, 33</p> <p> " of Carleton, 34</p> <p> " of Charlotte, ib.</p> <p> " of Westmorland, 35</p> <p> " of Gloucester, ib.</p> <p> " of Queen's, ib.</p> <p> " of Sunbury, ib.</p> <p> " of Kent, ib.</p> <p> " of Northumberland, 36</p> <p> " of Restigouche, ib.</p> <p> " of Albert, ib.</p> <p> " of Victoria, 37</p> <p>Courts, 38</p> <p>Custom House, 40</p> <p>Church of England, 41</p> <p>Catholics, Roman 43</p> <p>Church of Scotland, 42</p> <p>Congregational Church, 44</p> <p>Consuls and Agents, 47</p> <p>Counsellors and Attornies, 47</p> <p>Com. Sewerage and Water, 24</p> <p>Disciples of Christ, 44</p> <p>Diocesan Church Society, ib.</p> <p>Equation of Time, 3</p> <p>Epilepses, 3</p> <p>Education in Canada, 59</p> <p>Executive Council, 37</p> <p>Emigrant Department, 47</p> <p>Falls Time of going through 10</p> <p>Fire Department, 26</p> <p>Fire Wards, ib.</p> <p>Free Ch. Rap. Church, 44</p>	<p>Fish Market Dues, page 10</p> <p>Fredericton, Corporation of 32</p> <p>Grammar School, 26</p> <p>Hackney Coach Fares, 10</p> <p>Hand Cartmen and Porters, ib.</p> <p>Harbour Master's Fees, 9</p> <p>House of Assembly, 37</p> <p>Holidays at Public Offices, 4</p> <p>Joint Stock Companies, 28</p> <p>King's College, 45</p> <p>Latitude, Longitude, &c., 7</p> <p>Legislative Council, 37</p> <p>Light Houses, 5</p> <p>Lunatic Asylum, 46</p> <p>Marine Hospital, ib.</p> <p>Market Tolls, 10</p> <p>Mechanics' Institute, 27</p> <p>Morning and Evening Stars, 4</p> <p>Miscellaneous Extracts, 50 to 58</p> <p>Officers of the Crown, 38</p> <p>Parish of Portland, 30</p> <p>Police Department, 26</p> <p>Post Office, 39</p> <p>Penitentiary, 46</p> <p>Presbyterian Church, 42</p> <p>Provincial Board Education, 45</p> <p>Provincial Militia, (Staff) 48</p> <p>Rates of Pilotage, &c., 8</p> <p>Rates of Wharfage, &c., 9</p> <p>Rates of Carleton Steam Ferry, 9</p> <p>Rates of Cartage, 23</p> <p>Revenue, Provincial 40</p> <p>Ref. Presbyterian Church, 44</p> <p>Roads and Distances, 7</p> <p>Signals, 7</p> <p>Societies, Public 26, 27, 28</p> <p>Table, Seamen's Wages 59</p> <p>Tolls on Suspension Bridge, 10</p> <p>Time for going through the Falls, 10</p> <p>Weather Table, 60</p> <p>Weighing Machines, 16</p> <p>Wesleyan Missionaries, 43</p>
---	---

DAY	JANUARY		PAGE
	M.	A.	
1	3	58	13
2	4	26	14
3	4	54	14
4	5	21	14
5	5	48	14
6	6	15	14
7	6	41	14
8	7	6	14
9	7	31	14
10	7	55	14
11	8	19	14
12	8	42	14
13	9	5	14
14	9	27	14
15	9	48	14
16	10	9	14
17	10	2	14
18	10	48	14
19	11	6	14
20	11	24	14
21	11	41	13
22	11	58	13
23	12	13	13
24	12	28	13
25	12	42	13
26	12	55	13
27	13	7	12
28	13	19	12
29	13	29	
30	13	39	
31	13	48	

NOTE.—When the Sun is at the ...

THIS year I.—Ther at this place ralia. in L 19' South, Helipse with 41' W. of mean time II.—Ther and 18th, in ortion of A

EQUATION OF TIME FOR 1857,

For the Meridian of Greenwich.

DAY	JAN.		FEB.		MARCH.		APRIL.		MAY.		JUNE.		JULY.		AUG.		SEPT.		OCTO.		NOV.		DEC.			
	M.	S.	M.	S.	M.	S.	M.	S.	M.	S.	M.	S.	M.	S.	M.	S.	M.	S.	M.	S.	M.	S.	M.	S.		
1	3	58	13	56	12	35	3	56	3	3	2	31	3	27	5	10	10	10	21	16	16	16	16	16		
2	4	26	14	4	12	22	3	35	3	11	2	22	3	39	5	57	0	29	10	39	16	17	10	18		
3	4	54	14	10	12	10	3	20	3	17	2	13	3	50	5	52	0	48	10	58	16	17	9	54		
4	5	21	14	16	11	56	3	2	3	24	2	3	4	1	5	47	1	7	11	16	16	16	16	9	30	
5	5	48	14	20	11	43	2	44	3	29	1	53	4	11	5	42	1	27	11	34	16	14	19	5	5	
6	6	15	14	24	11	28	2	26	3	35	1	42	4	21	5	35	1	47	11	52	16	12	8	40	8	
7	6	41	14	27	11	14	2	9	3	39	1	31	4	31	5	28	2	7	12	9	16	8	8	14	8	
8	7	6	14	30	10	59	1	52	3	43	1	20	4	40	5	21	2	28	12	26	16	4	7	48	8	
9	7	31	14	31	10	43	1	35	3	47	1	9	4	49	5	13	2	48	12	42	15	50	7	21	8	
10	7	55	14	32	10	28	1	18	3	51	0	57	4	58	5	4	3	9	12	58	15	53	6	53	8	
11	8	19	14	32	10	12	1	2	3	52	0	45	5	6	4	55	3	29	13	13	15	47	6	26	8	
12	8	42	14	31	9	55	0	46	3	54	0	33	5	14	4	46	3	50	13	28	15	39	5	58	8	
13	9	5	14	30	9	39	0	30	3	55	0	21	5	22	4	35	4	11	13	42	15	31	5	29	8	
14	9	27	14	28	9	22	0	15	3	55	0	8	5	28	4	25	4	32	13	56	15	21	5	0	8	
15	9	48	14	25	9	5	0	1	3	55	0	4	5	35	4	13	4	53	14	9	15	11	4	31	8	
16	10	9	14	21	8	47	0	15	3	54	0	17	5	41	4	2	5	14	14	22	15	0	4	2	8	
17	10	2	14	17	8	30	0	30	3	53	0	30	5	46	3	49	5	35	14	34	14	48	3	32	8	
18	10	48	14	12	8	12	0	43	3	51	0	43	5	51	3	37	5	56	14	45	14	35	3	3	8	
19	11	6	14	6	7	54	0	57	3	49	0	56	5	58	3	23	6	17	14	56	14	22	2	33	8	
20	11	24	14	0	7	36	1	10	3	46	1	9	6	0	3	10	6	36	15	6	14	8	2	3	8	
21	11	41	13	53	7	18	1	23	3	42	1	22	6	3	2	55	6	59	15	16	13	53	1	3	8	
22	11	58	13	45	7	0	1	35	3	38	1	35	6	6	2	41	7	20	15	25	13	37	1	3	8	
23	12	13	13	37	6	42	1	47	3	34	1	48	6	8	2	25	7	40	15	33	13	20	0	33	8	
24	12	28	13	28	6	23	1	58	3	29	2	11	6	10	2	10	8	1	15	41	13	7	0	3	8	
25	12	42	13	18	6	5	2	9	3	23	2	14	6	11	1	54	8	21	15	48	12	45	0	27	8	
26	12	55	13	8	5	46	2	19	3	17	2	27	6	11	1	37	8	42	15	54	12	26	0	57	8	
27	13	7	12	58	5	28	2	29	3	10	2	39	6	11	1	20	9	2	15	59	12	6	1	26	8	
28	13	19	12	46	5	10	2	38	3	3	2	52	6	10	1	39	22	16	4	11	46	1	56	8		
29	13	29			4	51	2	47	2	56	3	4	6	9	0	45	9	42	16	8	11	25	2	25	8	
30	13	39			4	33	2	55	2	48	3	16	6	7	0	27	10	1	16	11	11	3	2	24	8	
31	13	48			4	14			2	41			6	4	0	9			16	14				2	23	8

NOTE.—When the Sun is slow, Equation to be added to Apparent Time.—When the Sun is Fast, Equation to be subtracted from Apparent Time.

ECLIPSES OF 1857.

THIS year there will be two Eclipses, both of the Sun.

I.—There will be a Total Eclipse of the Sun, March 25th, invisible at this place. The Total Eclipse will commence at Sunrise in Australia, in Longitude 141° 18' East of Greenwich and Latitude 34° 19' South, at 4h. 22m. Evening, mean time in St. John. The Total Eclipse will end at Sunset in the Gulf of Mexico, in Longitude 90° 41' W. of Greenwich, and Latitude 24° 0' N., at 7h. 48m. Evening, mean time in St. John.

II.—There will be an Annular Eclipse of the Sun, September 17th and 18th, invisible in St. John. This Eclipse will be visible to a large portion of Asia, a part of Africa, and to the whole of Australia.

MORNING AND EVENING STARS OF 1857.

The Planet *Venus* (♀) will be *Evening Star* until May 8th; then *Morning Star* the rest of the year.—*Mars* (♂) will be *Evening Star* until June 5th; then *Morning Star* the rest of the year.—*Jupiter* (♃) will be *Evening Star* until April 12th; then *Morning Star* until October 30th; then *Evening Star* the rest of the year.—*Saturn* (♄) will be *Evening Star* until July 11th; then *Morning Star* the rest of the year.

Chronological Cycles of 1857.

Domin. Letter,	D.	Epact,	4	Roman Indiction,	15
Golden Number,	} 15	Solar Cycle,	18	Julian Period,	6570
or Lunar Cycle,		Hegira,	1273--4	Jewish yr. A. M.	5617--8

Names and Characters of the Planets

☉ The Sun.	♿ Mercury.	♁ Vesta.	♃ Jupiter.
♁ The Earth.	♀ Venus.	♄ Juno.	♄ Saturn.
☾ } The Moon.	♂ Mars.	♃ Pallas.	♃ Herschel, or Uranus.
☽ } The Moon.		♁ Ceres.	

Names and Characters of the Aspects and Nodes.

♁ Conjunction.	♁ Ascending Node.	Sup. Superiour.
☾ Quadrature, 90°.	♁ Descending Node.	N. North. S. South.
♁ Opposition, 180°.	Inf. Inferiour.	E. East. W. West.

Names and Characters of the Signs of the Zodiac.

1 ♈ Aries, head.	5 ♌ Leo, heart.	9 ♎ Sagittarius, thighs.
2 ♉ Taurus, neck	6 ♍ Virgo, belly.	10 ♏ Capricornus, knees.
3 ♊ Gemini, arms.	7 ♎ Libra, reins.	11 ♐ Aquarius, legs.
4 ♋ Cancer, breast.	8 ♏ Scorpio, secrets.	12 ♑ Pisces, feet.

Moveable Festivals of the Church in 1857.

Septuagesima Sunday,	Feb. 8.	Rogation Sunday,	May 17
Sexagesima Sunday,	" 15	Ascension Day, Holy	} May 21
Quinquagesima Sunday,	Feb. 22	Thursday,	
Ash Wed. Lent beg.	" 25	Whit Sun. or Pentecost,	May 31
Good Friday,	April 10	Trinity Sunday,	June 7
Easter Sunday,	" 12	Advent Sunday,	Nov. 29

Holidays at the Public Offices.

January 1, New Year's Day,	Nov. 30, Saint Andrew,
March 17, Saint Patrick,	Dec. 25, Christmas Day,
April 23, Saint George,	" 26, } Christmas Holidays,
May 24, Queen's Birth Day,	" 27, }
June 20, Queen's Accession,	Ash Wednesday,
June 24, Saint John,	Good Friday,
June 28, Queen's Coronation,	Easter Monday,
Sept. 29, Michaelmas,	Easter Tuesday.

Board of Fundy.—R Hon. W. F and John J Isaac W Bay of Fu longing to

Cape Sal Bay of Fur white Ligh be seen in very dange breaks, call from the L some dang therefore, Brier Isl tuated on l thereof.

Digby G placed on ward. Th fore chieft Gannet A approach t tend from tance of ab conds darl painted in s

Bearings a This Light 22 1

From the From the N. From the N. From the N. To the S. 2 n From the 12

NOTE.—Ledges, th always ab House ab six miles Bull. T near the

1857.
 May 8th; then
 Evening Star
 Jupiter (21)
 Star until O
 Saturn (7)
 Star the rest

ndiction, 15
 eriod, 6570
 . A. M. 5617-8
 Jupiter.
 Saturn.
 Herschel, or
 Uranus.

Nodes.
 Superior.
 S. South.
 W. West.

diac.
 arius, thighs.
 cornus, knees.
 ius, legs.
 feet.

May 17
 } May 21
 cost, May 31
 June 7
 Nov. 29

rew,
 Day,
 as Holidays,

LIGHT HOUSES.

Board of Commissioners for the several Light Houses in the Bay of Fundy.—Robert W. Crookshank, John Ward, Isaac Woodward, Hon. W. F. W. Owen, John Wilson, Lieut. Charles Hare, R. N. and John James Robinson, R. N., Esquires.

Isaac Woodward, Esquire, Surveyor of those Light Houses in the Bay of Fundy belonging to New Brunswick, and also of those belonging to Nova Scotia which are partly supported by this Province.

Cape Sable Seal Island Light.—The first Light in approaching the Bay of Fundy, is on the South Point of the Seal Island. This is a plain white Light, elevated about 80 feet above high water mark, and may be seen in approaching the Island from any point of the compass. A very dangerous rock, under water, but upon which the sea always breaks, called *Blonde Rock*, lies about $3\frac{1}{2}$ miles S. by W. by compass, from the Light House. Between this rock and the Island, there are some dangers—the ground is rocky throughout, and large vessels, therefore, ought not to attempt passing between them.

Brier Island Light.—In advancing up the Bay, the next Light is situated on Brier Island, about half a mile N. E. from the N. W. point thereof. A plain white light

Digby Gut Light.—The next light on the coast of Nova Scotia is placed on the west side of Digby Gut—from Brier Island North Eastward. The coast is very bold and not indented; the Light is therefore chiefly intended as a guide into Digby Basin—A white Light.

Gannet Rock Light.—This Light is intended to warn vessels of their approach to a very dangerous range of shoals and ledges, which extend from the Old Proprietor to the Seal Islands off Machias, a distance of about twenty miles. It is a flash light—white—twenty seconds dark and forty light in each minute. The Light House is painted in stripes, vertical, black and white

Bearings and Distance by Compass from the Gannet Rock Light House.
 This Light bears from the Light house on Brier Island, N. N. W. $\frac{3}{4}$ W. 22 miles.

From the Gannet Rock to the Old Proprietor E. $\frac{1}{2}$ S. distance 7 miles.

From the Gannet Rock to the Black Rock, off White Head Island, N. E. $\frac{1}{4}$ E. 7 miles.

From the Gannet Rock to the South West Head of Grand Manan, N. N. W. $6\frac{1}{2}$ miles.

From the Gannet Rock to the Northernmost of the Murr Ledges, N. W. $\frac{1}{2}$ N. $2\frac{1}{2}$ miles.

To the Southernmost of ditto, called Saint Mary's Ledge, W S. W. 2 miles.

From the Gannet Rock to Machias Seal Island, W and by N $\frac{1}{2}$ N. 12 miles.

NOTE.—Between the Northernmost and Southernmost of the Murr Ledges, there is a range of dangerous rocks and shoals, many of them always above water, and which extends Westward from the Light House about four miles; from this range, farther Westward, about six miles from the Gannet Light, lies a dangerous breaker called the Bull. This may be avoided by keeping three remarkable headlands near the S. W. end of Grand Manan, open.

From Brier Island Light to the Old Proprietor, N. and by W. $\frac{1}{2}$ W. 18 $\frac{1}{2}$ miles

The Blonde Rock from the Southernmost point of the Cape Sable Seal Islands S. and by W. $3\frac{1}{2}$ miles distant.

Machias Seal Island Lights.—There are two fixed *white* lights upon the Machias Seal Islands, elevated about forty-five feet above high water, and bear from each other E. S. E. and W. N. W. distant about 200 feet, by which circumstance of two Light Houses at the same station, they will be immediately distinguished from all other lights upon the coast, (British or American) Both the Buildings are painted white. The following are the bearings from them, viz:

To the Southernmost Murr Ledge, (St. Mary's) E. S. E. easterly.

Gannet Rock Light E. by S. $\frac{1}{2}$ S. 13 miles.

Southern Head of Grand Manan, E. by N. $\frac{1}{2}$ N.

Northern Head of Grand Manan, N. E. $\frac{1}{2}$ E.

N. E. Rock, distant 2 miles, N. E. by N.

Little River Head, N. by W.

Libby Island Light House, (American,) N. W. by W:

Vessels standing to the Northward, between these Lights and the Gannet Rock, should tack or haul off the moment they bring these Lights in one, as they will not then be more than three fourths of a mile from the Murr Ledges, if more than five miles to the East of the lights.

It is recommended that the Ship's Compasses should be well compared and adjusted (particularly in new ships), before they leave Partridge Island, as serious errors have frequently occurred from want of attention on this point; and as the variation in the Bay of Fundy is seventeen degrees Westerly, or ($1\frac{1}{2}$ points) it will be found by the latest published Admiralty Charts, that the course from Partridge Island down the Bay (South Channel) between the Old Proprietor and N. W. Ledge, is S. W. $\frac{1}{2}$ S., but the course to be steered must depend on the direction of the wind on leaving Partridge Island.]

Head Harbour Light.—Next in order after passing Grand Manan and the plain white Light, (American) on West Quoddy Point, is Head Harbour Light. This is placed on the North East extremity of, Campo Bello, and is a guide to vessels entering the main Channel to West Isles, Moose Island, and the inner Bay of Passamaquoddy; it enables vessels also at all times to enter Head Harbour—it is a fixed *white* light. The building is painted White, with a red cross on it.

Point Le Preau Lights.—Upon this projecting head land two lights are placed, one above the other, in the same house, and distant 28 feet—Both lights can be seen from every point of the compass, where they may be useful—both are fixed and *white*. The Light House is painted red and white, in stripes of five feet broad each, horizontally.

Partridge Island Light.—This light at the entrance of the River and Harbour of Saint John, having been established upwards of forty years, requires no particular notice, further than that it is a fixed *white* light, and that the Light House is red and white, in vertical stripes.

Beacon Light.—Within Partridge Island, and upon a Spit or bar which extends about half a mile S. S. E. off Sand Point, and which dries at two-thirds ebb, stands the Beacon Tower. Upon this Tower a light is established, which is eminently useful to the coasting trade of Saint John, and to all other vessels having pilots on board, as it enables them to enter the harbour at all hours of the night. A fixed *white* light. The House is white and black, in stripes vertically.

Qu
Heac
be se
Hou
Ca
land,
The
W
the V
East
Ca
entra
It e
quar
white
La
lowir
Brun
Partr
Beaco
Head
Point
Ganne
Machi
Saint
Quaco
Cape
An
on th
Buoy
land
Ca
Cr
Pa
SI
M
Cr
Ca
Th
The
Disp
On
Or
T
T
A
A
A
A

Quaco.—A revolving white light is placed on a small rock off Quaco Head, showing twice full and twice dark in a minute. This light can be seen from any quarter where a vessel can approach. The Light House is painted white and red in horizontal stripes.

Cape Enrage Light.—On the point of that name, in Westmorland, nearly opposite Apple River Harbour, N. S. A plain white light. The House is painted white, and is about 120 feet above tide mark.

West Quoddy Light.—This is an American Light, and is placed on the West side of the entrance into the Saint Croix by Lubec and Eastport.

Cape Forchu Light.—On Cape Forchu, on the western side of the entrance to Yarmouth (Nova-Scotia), in lat. 43, 39, N. long. 66, 8, W. It exhibits a plain revolving light—visible one minute and a quarter, and invisible half a minute. The building is painted white, and is elevated 135 feet above the level of the sea.

Latitude, Longitude, and Variation of the Compass, at the following Light Stations in the Bay of Fundy, belonging to New Brunswick:

	Lat.	Long.	Var.
Partridge Island, . . .	45 14 20 N.	66 3 50 W.	16 30 W.
Beacon, . . .	45 15 00 "	65 3 36 "	16 30 "
Head Harbour, . . .	44 57 40 "	66 53 55 "	16 20 "
Point LePreau, . . .	45 3 50 "	66 27 4 "	16 30 "
Gannet Rock, . . .	41 30 40 "	66 42 50 "	16 20 "
Machins Seal Islands, . . .	44 30 3 "	67 6 10 "	16 20 "
Saint Andrews, . . .	45 4 10 "	67 4 08 "	16 20 "
Quaco, . . .	45 19 33 "	65 31 55 "	16 30 "
Cape Enrage, . . .	45 36 00 "	64 46 40 "	16 50 "

An Iron Bell Buoy (painted red) was laid down off this Harbour on the 28th September, 1852, similar in all respects to the Bell Buoy of the Port of Liverpool, G. B. It bears from Partridge Island Light House S. S. W. by compass $1\frac{1}{2}$ miles.

	Bearings.	Distance. miles.
Cape Spencer, . . .	S. 59 E. or S. E. by E. $\frac{1}{2}$ E. —	
Cape Mispeck, . . .	S. 62 E. or S. E. by E. $\frac{1}{2}$ E. 3.8	
Partridge Island Light House, . . .	N. 21 E. or N. N. E. 1.5	
Sheldon's Point, . . .	N. 49 W. or N. W. $\frac{1}{2}$ W. 1.8	
Mabogany Island, South East point, N. 76 W. or W. by N. $\frac{1}{2}$ N. 2.1		
Cape Negro (Negro Head), . . .	S. 81 W. or W. $\frac{1}{2}$ S. 4.4	
Cape Split (Split Rock, Musquash), S. 78 W. or W. by S. —		

The Buoy is anchored in $7\frac{1}{2}$ fathoms, low water, spring tides. The Bell is 19 feet above the water.

SIGNALS.

Displayed at Partridge Island, on the approach of Vessels to the Harbour of Saint John.

- One ball close, for one square-rigged Vessel,
- One ball half hoisted for two ditto,
- Two Balls close, for three Vessels
- Two Balls separated, for four ditto.
- A Pendant of any colour, for five ditto
- A ditto under a Ball, for six ditto
- A ditto over a Ball half hoisted, for seven ditto
- A ditto under two Balls close, for eight ditto

A ditto between two Balls separate, for nine ditto
 A Flag of any colour, for ten or more ditto
 The above are displayed at the East or West yard arm, according to the direction in which the Vessels are at first observed, and as soon as their rise can be distinguished, descriptive Colours will be hoisted at the mast head, in the following order:
 A Union Jack for a Flag Ship, with or without a squadron.
 " with a Red Pendant over, for a two-decker
 " with a Blue Pendant over, for a Frigate
 " with a white ditto, for a small armed vessel
 A blue Pendant for a Merchant Ship
 A red ditto, for a Merchant Brig
 A white and blue ditto, for a Foreign Vessel
 A white ditto, [without a ball,] for a Topsail Schooner or Sloop.
 A blue Flag pierced white, for a steamboat from Saint Andrews or Eastport.
 A Red Flag pierced white, for a Steamboat from Digby
 A Red Flag with a white square, for a Steamboat from Boston
 A Ball at the mast head, Vessel is on Shore or in distress

RATES OF PILOTAGE,

Established by a Law or Ordinance of the Common Council of the City of Saint John—passed 3d August, 1848.

Five Shillings per foot, for bringing any Ship or Vessel into the Harbour of Saint John, and mooring her into a safe place or berth, or securing her alongside of one of the Wharves; and Five Shillings per foot for removing and taking any Ship or Vessel out of the Harbour.

In cases where Pilots shall be detained on board of Vessels, under and by Virtue of the Quarantine or Health Laws of the Province, they shall be entitled to demand and receive from Masters of such Vessels, the sum of Ten Shillings per day, for every day of such detention, in addition to the allowance aforesaid.

Coasting Vessels, going from one part of the Bay of Fundy to another, British Steam Boats, or British Vessels drawing under six feet of water, are not compelled to take pilots; when employed, they are to be paid according to the rate above mentioned.

For removing Vessels from any mooring ground to any Wharf, or from one Wharf to another Wharf, and seeing them properly moored or secured, the following rates: For Vessels not exceeding One Hundred Tons, Seven Shillings and Sixpence; for Vessels over One Hundred and not exceeding Two Hundred Tons, Ten Shillings; for Vessels over Two Hundred and not exceeding Three Hundred Tons, Fifteen Shillings; and for all Vessels over Three Hundred Tons, the sum of Twenty Shillings.

First Distance.—From Patridge Island to Musquash Cove Head, bearing North West, Five Shillings per foot.

Second Distance.—From Musquash Head to Point LePreaux, bearing North West, Six Shillings and Threepence per foot.

Third Distance.—From Point Lepreaux to North Head of Grand Manan, bearing North West—or North Channel, bearing South East, Seven Shillings and Sixpence per foot.

F
 No
 or
 pen
 F
 Shi

 O
 and
 150
 300
 war
 at S
 with
 of C
 Nov
 over
 over

 R
 City
 sel, o
 day;
 2s.;
 above
 100,
 150,
 200,
 and u
 under
 der 3
 380, 9
 11s 3c
 additi

 RAT
 All
 and o
 Scow
 the fol
 Every

 The ab
 six day
 cordin
 having
 and 1s

 RAT
 JOHN
 3d: O

Fourth Distance.—From the North Head of Grand Manan—or North Channel as aforesaid—to Machias Sea Island, bearing South, or Brier Island bearing South South East, Eight Shillings and Ninepence per foot.

Fifth Distance.—Any where outside the aforesaid distance, Ten Shillings per foot.

HARBOUR MASTER'S FEES.

On Vessels of 30 Tons and under 50, 2s. 6d.; Vessels of 50 Tons and under 75, 3s. 9d.; 75 and under 100 tons, 5s.; 100 and under 150 tons, 6s. 3d.; 150 and under 200 tons, 7s. 6d.; 200 and under 300 tons, 10s.; 300 and under 400 tons, 12s. 6d.; 400 tons and upwards, 15s.; Decked Vessels, under 100 tons, owned and registered at Saint John, and all British Vessels under that tonnage trading within the Bay of Fundy, or arriving from Ports to the Northward of Cape Cod, or the Westward of Cape Canso, or from any Port in Nova Scotia, to pay annually as follows: Under 30 tons, 3s. 9d.; over 30 and under 50 tons, 5s.; over 50 and under 75 tons, 6s.; over 75 and under 80 tons, 10s.

RATES OF WHARFAGE, established by Act 5 Vict. cap. 49, in the City of Saint John and Parish of Portland.—For every decked vessel, or wood boat, of the burthen of 40 tons and under 1s. 6d. per day; above 40 tons, and under 50, 1s. 9d.; above 50, and under 60, 2s.; above 60, and under 70, 2s. 3d.; above 70, and under 80, 2s. 6d.; above 80, and under 90, 2s. 9d.; above 90, and under 100, 3s.; above 100, and under 120, 3s. 6d.; above 120, and under 150, 4s.; above 150, and under 180, 4s. 6d.; above 180, and under 200, 5s.; above 200, and under 220, 5s. 6d.; above 220, and under 240, 6s.; above 240, and under 260, 6s. 6d.; above 260 and under 280, 7s.; above 280, and under 300, 7s. 6d.; above 300, and under 320, 8s.; above 320, and under 340, 8s. 6d.; above 340, and under 360, 9s.; above 360, and under 380, 9s. 6d.; above 380, and under 400, 10s.; above 400, and under 450, 11s. 3d.; above 450, and under 500, 12s. 6d.; and 1s. 3d. for every additional 50 tons.

RATES OF SLIPPAGE AT THE CORPORATION SLIPS.

All Decked Vessels, same rates as for Wharfage; Wood Boats, and other Boats, or undecked Vessels, having standing Masts, and all Scows, and not lying at the wharves on either side of Slips, to pay the following rates:

Every Woodboat of sufficient burthen to carry 10 Cords of Wood, or under, 1s. 6d.
ditto ditto upwards of 10 Cords, and not more than 15, 2s. 6d.
ditto ditto upwards of 15 Cords, and not more than 20, 3s. 9d.
ditto ditto upwards of 20 Cords, 5s.

The above to be paid each trip, and if any such Vessel remains over six days, an additional duty to be paid of from 2s. 6d. to 5s. daily, according to the burthen. Other Boats and Vessels without decks, and having fixed or standing masts, and all Scows, to pay 1s. 6d. each trip and 1s. 6d. additional per day, if suffered to remain over three days.

RATES OF FERRIAGE ACROSS THE HARBOUR OF ST. JOHN—Foot passenger, 2d.; Child under twelve years, 1d.; Horse, 3d.; Ox, or other large animal, 3d.; Elephant or Camel, 1s. 3d.; sin-

gle Waggon, not loaded, 2d.; single waggon, with horse and one man, 6d.; single waggon, with horse, load and man, 7d.; double waggon, not loaded, 7d.; double waggon, with horses and man, 9d.; double waggon, with horses, load and man, 1s. 3d.; barrel, 1d.; bag, containing two bushels, 1d.; firkin, keg, or box of the same size, 1d.; cask of lime, 2d.; pipe, hogshead, or puncheon, whether in waggon, cart, sled, or other vehicle or not, except containing molasses, vinegar, rice, or sugar 9d.; every cwt. of iron, steel, or copper, whether in waggon, cart, or other vehicle or not, 1d.—Carts, sleds, drays and carriages; same as waggons.

RATE OF TOLLS FOR CROSSING THE SAINT JOHN SUSPENSION BRIDGE.—For every foot passenger, (excepting children under five years of age), 1d.; horse, mare, gelding, mule, ass, ox, cow, or other large animal, 3d. each; elephant or camel, 1s. 3d.; carriage, sleigh, waggon, cart, sled or other vehicle, drawn by one horse or beast of draught, with one person, with or without a load, 6d.; horse or beast of draught, more than one, with a carriage or other vehicle, 3d. each; sheep, calf, hog, or goat, 1-2.

RATES AT THE PUBLIC WEIGHING MACHINES—Every load not exceeding One Thousand Pounds Weight, One Shilling; and One Penny for every additional Hundred Weight; payable, half by the seller, and half by the purchaser.

HACKNEY COACH FARES.—For conveying one passenger from any public stand to any part of the City, or from any one part of the City to any other part thereof, 1s.; and for every passenger exceeding one, 6d. additional; and if any driver of any Carriage or other vehicle, shall be detained at any place by any passenger, or shall make any agreement for carrying any passengers by the hour, he shall be entitled to ask, and receive the following rates, viz:—For any time not exceeding half an hour, 1s. 3d.; and in that proportion for every half hour that such Carriage, or other vehicle shall be detained or employed. Provided always, that in case any driver shall be required to cross the Ferry to Carleton, he shall, in addition to the foregoing fares, be entitled to demand and receive the ferriage for himself, his carriage and horses, both going and returning.

PUBLIC PORTERS AND HAND CART MEN—For loading, carrying, and hoisting any goods, or any other article on any Hand Cart, from the Market Slip in King's and Queen's Wards, or from any other place within the limits of the first district, to any other place within the said several Five districts, the rates of prices are as follow:—For the first district 3d.; second district 3½d.; third district 4d.; fourth district 4½d.; fifth district 5d.

MARKET TOLLS.—Beef, per quarter, 2d.; Calf, Sheep, Hog, Goat, Lamb, Kid, or Shoat 2d.; Tub, Pail or Jar of Butter, 1½d.; Firkin, 3d.; every 10 lbs. of Roll Butter, 1d.; Cheese, ½d.; load of Potatoes under 15 bushels, 3d.; ditto over 15 bushels, 6d.; load of Oysters in shell or tub, 6d.; Turkey, Goose, or dozen of Pigeons, ½d.; pair of Ducks, Fowls or Partridges, ½d.; bag of Flour, Meal, Oats, Peas, or Beans, ½d.; Ham or Shoulder, ½d.; Eggs, per 10 dozen, ½d.; and all other articles in like proportion.

FISH MARKET DUES.—For every Salmon, 1½d.; Codfish, Pollock, Bass, or Shad, each ½d.; Haddock, not exceeding 20 lbs. 1d.; exceeding 20 lbs., and for every 20 lbs., 1d.; every Lobster, ½d.; dozen of Haddock, 1½d.; every 100 of Gaspereaux, Alewives, Herrings, or other small fish, 1½d.

TIME FOR GOING THROUGH THE FALLS—(near Saint John.)—The Falls are level or still water at about three and a half hours on the flood, and about two and a half on the ebb, so that they are passable four times in twenty four hours, about ten or fifteen minutes each time. No other rule can be given, as much depends on the floods in the River Saint John, and the time of high water or full sea, which is often hastened by high winds, and in proportion to the height of them.

D. M. 1 2 3 4 5 6 7 8 9 10 11 12 13 14 15 16 17 18 19 20 21 22 23 24 25 26 27 28 29 30 31

JANUARY.

[1857.

Come, ye who rove in fancy's bowers,
 The bowers for ever fresh and fair;
 Come, twine with me a wreath of flowers,
 To deck old Winter's frosty hair.
 What shall our grateful offering be,
 To crown with joy the infant year?
 Nor leaf, nor bursting bud I see,
 On drooping nature's snowy bier.
 What shall we bring my mates, to deck
 Time's stern unyielding brow?
 Of warning winds the fading wreck,
 Of leaves swept from the native bough.

- ☉ First Quarter 3d day, 7h. 34m. morning. W.
- ☾ Full Moon 10th day, 4h. 28m. morning. N.
- ☉ Last Quarter 18th day, 0h. 10m. morning. N. W.
- ☾ New Moor 25th day, 6h. 44m. morning. W.

D. M.	D. W.	CALENDAR, &c.	Ri. & Sets		dc. S.	R & S	☉	High water
			h. m.	h. m.	d. m.	h. m.	P. a	
1	Th	New Year's Day,	7 38	4 30	23 1	10 29	feet	2 42
2	Fri	General Wolfe born, 1727	7 38	4 30	22 55	11 41	feet	3 36
3	Sat	Jup. so. 5h. 16m. ev.	7 38	4 31	22 50	morn	head	4 21
4	SU	2d Sunday after Christmas.	7 38	4 32	22 43	0 21	head	5 13
5	Mo	Duke of York died 1827.	7 38	4 33	22 37	2 9	nec.	6 14
6	Tu	Epiphany. <i>Cold.</i>	7 38	4 34	22 30	3 27	nec.	7 21
7	W.	Fenelon died, 1815	7 38	4 35	22 22	4 42	arm.	8 37
8	Th	Battle of N. Orleans, 1815.	7 37	4 36	22 14	5 53	arm	9 50
9	Fri	☽ con. ☉. <i>Fair</i>	7 37	4 38	22 6	6 58	bres	10 40
10	Sat	Linnaeus died, 1778	7 37	4 39	21 57	rises,	bres	11 51
11	SU	1st Sunday after Epiphany	7 37	4 40	21 47	6 27	h'art	ev. 29
12	Mo	Maxamillian I. died, 1815	7 36	4 41	21 38	7 35	h'art	1 15
13	Tu	Monas. sup. in France 1790	7 36	4 42	21 28	8 41	bely	2 1
14	W.	☽ so. 11h 4m ev.	7 35	4 43	21 17	9 45	bely	2 35
15	Th	Rus. sort. from Sebast '55	7 35	4 45	21 6	10 58	bely	3 10
16	Fri	Chas V. resig. Crown. 1556	7 34	4 46	20 55	11 49	rein	3 42
17	Sat	☉ in apo.	7 34	4 47	20 43	morn	rein	4 20
18	SU	2d Sunday after Epiphany	7 33	4 48	20 31	0 51	secr.	4 59
19	Mo	Earl of Surrey behd. 1547	7 33	4 50	20 18	1 54	secr.	5 47
20	Tu	M. Coverdale died, 1568	7 32	4 51	20 5	2 59	secr.	6 51
21	W.	John C. Fremont b. 1813	7 31	4 52	19 52	4 5	thi	8 5
22	Th	Bacon born, 1650	7 30	4 54	19 38	5 8	thi	9 20
23	Fri	Duke of Kent died, 1820	7 30	4 55	19 24	6 8	kne	10 24
24	Sat	<i>Fine Sleighing.</i>	7 29	4 56	19 10	6 59	kne	11 10
25	SU	3d Sunday after Epiphany.	7 28	4 58	18 55	sets.	legs	11 59
26	Mo	Dr. Jenner died, 1823	7 27	4 59	18 40	5 45	legs	morn.
27	Tu	☽ sat so. 10h 9m ev.	7 26	5 0	18 25	7 2	legs	0 44
28	W.	☽ con. ☉. ☽ stat	7 25	5 2	18 9	8 17	feet	1 15
29	Th	George III died, 1820.	7 24	5 3	17 53	9 32	feet	1 56
30	Fri	☉ in per. ☽ con. ☉.	7 23	5 4	17 36	10 46	head	2 38
31	Sat	Cape G. Hope doub'd 1620	7 22	5 6		morn	head	3 16

one man
 waggon,
 double
 contain-
 d.; cask of
 cart, sled,
 or rice, or
 n waggon,
 carriages;

SPENSION
 ive years of
 animal, 3d.
 sled or other
 with or with-
 carriage or

ceeding One
 y additional
 diaser.

m any public
 ny other part
 ; and if any
 place by any
 ngers by the
 iz:—For any
 or every half
 loyed. Pro-
 he Ferry to
 demand and
 nd returning.

arrying, and
 Market Slip
 limits of the
 cts, the rates
 t 3d.; third

Goat, Lamb,
 very 10 lbs. of
 t.; ditto over
 e, or dozen of
 , Meat, Oats,
 4d.; and all

lock, Bass, or
 lbs., and for
 every 100 of

Falls are level
 out two and a
 r hours, about
 much depends
 r or full sea,
 ight of them.

The lovely blossoms that we prize,
 Lie closely wrapt in earth's cold bed :
 Fair children of unclouded skies,
 On dainty dew and sunbeams fed.
 Say shall we bid the rose awake,
 And don her vest of crimson hue ?
 The lily pure her slumbers break,
 And gem her pearly crown with dew ?
 Or to the modest violet say,
 Unclose thine eyes of purple light ;
 The spring is here—rise—come away—
 The air is calm—the skies are bright ?
 We cannot bid these sleepers rise—
 But we can cull from fresher bowers,
 A wreath, whose fragrance never dies,

- First Quarter 1st day, 3h. 40m. evening. S. E.
- Full Moon 8th day, 7h. 11m. evening. E.
- Last Quarter 16th day, 9h. 38m. evening. N. E.
- New Moon, 24th day, 7h. 18m. morning. S. E.

D. M.	D. W.	CALENDAR, &c.	☉ Ri. & Sets		☽ dc. S.		☉ R & S		☉ Pla.	High water	
			h. m.	h. m.	d.	m.	h. m.			h. m.	
1	SU	4th Sunday after Epiphany	7 21	5 7	17	3	0	1	nek	3	56
2	Mo	Candlemas Day.	7 20	5 9	16	45	1	17	nek	4	42
3	Tu	<i>Hilary Term begins.</i>	7 19	5 10	16	28	2	31	arm	5	36
4	W.	Richard I ransom. 1194	7 17	5 12	16	10	3	43	arm	6	48
5	Th	Sat. con. ☺. <i>Snow</i>	7 16	5 13	15	52	4	48	bres	8	16
6	Fri	Dr. Priestly died, 1804	7 15	5 14	15	33	5	42	bres	9	50
7	Sat	Mrs. Radcliffe died, 1823	7 14	5 16	15	14	6	27	h'art	10	50
8	SU	Septuagesima Sunday,	7 12	5 17	14	56	rises.	h'art	11	41	
9	Mo	Bishop Hooper burnt, 1555	7 11	5 18	14	36	6	27	h'art	ev.	22
10	Tu	Queen Victoria mari'd, '40	7 10	5 20	14	17	7	32	bely	1	5
11	W.	Sat so. 9h 11m ev.	7 8	5 21	13	57	8	34	bely	1	31
12	Th	Lady Jane Grey beh. 1554	7 7	5 23	13	37	9	30	rein	2	10
13	Fri	7 *s so. 5h 55m ev.	7 6	5 24	13	17	11	19	rein	2	35
14	Sat	<i>Hilary Term ends.</i>	7 4	5 25	12	57	inorn	rein	3	10	
15	SU	Sexagesima Sunday	7 3	5 27	12	36	0	25	secr	3	38
16	Mo	Melantheon born, 1497	7 1	5 28	12	15	1	32	secr	4	9
17	Tu	<i>Nisi Prius Sittings.</i>	7 0	5 30	11	55	2	39	thig	4	45
18	W.	Luther died. 1546	6 58	5 31	11	33	3	47	thig	5	41
19	Th	<i>Weather Dull.</i>	6 57	5 32	11	12	4	52	thig	7	10
20	Fri	Great Snow Storm, 1717	6 55	5 34	10	51	5	46	kne	8	35
21	Sat	James I. assassinated, 1437	6 53	5 35	10	29	6	31	kne	9	58
22	SU	Quinquagesima Sunday	6 52	5 36	10	7	7	7	legs	10	52
23	Mo	C. F. Gauss died, 1855	6 50	5 38	9	45	sets.	legs	11	39	
24	Tu	<i>Sunbury Circuit.</i>	6 49	5 39	9	23	5	55	feet	morn	
25	W.	Ash Wednesday.	6 47	5 40	9	1	7	12	feet	0	16
26	Th	J. P. Kemble died, 1823	6 45	5 42	8	38	8	29	head	0	54
27	Fri	Dr. Arbuthnot died, 1735	6 44	5 43	8	16	9	40	head	1	32
28	Sat	Saturn so. 7h 58 m. ev.	6 42	5 44	7	53	11	4	nek	1	12

Sunday

D. M. 1 2 3 4 5 6 7 8 9 10 11 12 13 14 15 16 17 18 19 20 21 22 23 24 25 26 27 28 29 30 31

But yesterday the fields were frozen round,
 The hills sat covering 'neath their burdens cold,
 Asking if Spring was never to unfold—
 If Boreas' trumpet, would forever sound;
 But now the sun leaps forward with a bound;
 Things yield to gentle influence that did mock
 Rude force, and the persistent leaves of oak
 And russet beech come rustling to the ground.
 Cracks the pellucid ice, and gushes forth,
 Gurgling with joy, the long imprisoned stream;
 The snow-drops and the crocuses, whose birth
 Looked premature, in harmony now seem.

- ☉ First Quarter 1st day, 8h. 54m. morning. N. E.
- Full Moon 9th day 4h. 48m. morning. S. W.
- ☾ Last Quarter 17th day, 7h. 20m. morning. S. W.
- ☾ New Moon 24th day, 2h. 34m. morning. N. E.
- ☉ First Quarter 30th day, 7h. 38m. evening. S. W.

11. 1/4c Drops

D. M.	D. W.	CALENDAR, &c.	☉ Ri. & Sets		☾ dc. N.		☉ R & S		☉ Pla.	High water h. m.
			h. m.	h. m.	d. m.	h. m.	h. m.	h. m.		
1	W.	All Fool's Day.	5 42	6 26	4 39	1 37	bres	3 55		
2	Th	Jefferson born, 1743	5 41	6 27	5 2	2 26	bres	4 56		
3	Fri	Bishop Heber died, 1826.	5 39	6 28	5 25	3 6	h'art	6 18		
4	Sat	☉ at gr. bril. ♀ ☉ ☽	5 37	6 30	5 48	3 37	h'art	7 50		
5	SU	Palm Sunday.	5 35	6 31	6 11	4 4	bely	9 25		
6	Mo	4, O. Goldsmith died, 1774	5 33	6 32	6 34	4 25	bely	10 20		
7	Tu	Lalande died 1807.	5 32	6 33	6 56	4 45	bely	10 51		
8	W.	☽ so. 6h 41m ev.	5 30	6 34	7 19	5 3	rein	11 34		
9	Th	10, Prince Eugene died, 1736	5 28	6 36	7 41	rises.	rein	11 59		
10	Fri	Good Friday.	5 26	6 37	8 3	8 22	sec	ev. 36		
11	Sat	Geo. Canning born, 1770.	5 25	6 38	8 25	9 26	sec	0 59		
12	SU	Easter Sunday.	5 23	6 39	8 47	10 31	sec	1 29		
13	Mo	Eng. bt. Russ. & Al'd, troops	5 21	6 40	9 9	11 33	thig.	1 50		
14	Tu	Easter term begins.	5 19	6 42	9 31	morn	thig.	2 38		
15	W.	Mutiny at Spithead, 1797.	5 18	6 43	9 52	0 31	knes	3 7		
16	Th	Battle of Culloden, 1746	5 16	6 44	10 13	1 21	knes	3 48		
17	Fri	7 *☉ set 9h 33m ev.	5 14	6 45	10 34	2 5	knes	4 37		
18	Sat	B. Franklin died, 1796	5 13	6 47	10 55	2 41	legs	5 58		
19	SU	1st Sunday after Easter	5 11	6 48	11 16	3 10	legs	7 31		
20	Mo	Dr. Abernethy died, 1832.	5 9	6 49	11 37	3 35	feet	8 51		
21	Tu	☽ so. 6h. 5m. ev.	5 8	6 50	11 57	3 59	feet	9 46		
22	W.	Henry Fielding born, 1707	5 6	6 51	12 18	4 22	head	10 32		
23	Th	St. George's Day.	5 5	6 53	12 38	sets.	head	11 14		
24	Fri	26, David Hume born, 1717	5 3	6 54	12 57	7 32	nec	11 52		
25	Sat	Easter term ends.	5 1	6 55	13 17	8 53	nec	morn		
26	SU	2d Sunday after Easter.	5 0	6 56	13 36	10 12	arm	0 36		
27	Mo	Sat. con ☉. Fair	4 58	6 57	13 56	11 54	arm	1 21		
28	Tu	Charlotte Circuit.	4 57	6 59	14 15	morn	bres	2 12		
29	W.	☉ con. ☽.	4 55	7 0	14 33	0 20	bres	2 56		
30	Th		4 54	7 1	14 52	1 11	h'art	3 48		

* Great Snow Storm, Snow Sleighting.

The only sign of Spring I see,
 In his drear time of frost and cold,
 Is when I fondly look on thee,
 Sweet girl of angel mould.
 I think of violets when thine eyes
 Dart sunlight on my dreary way,
 And dream once more of cloudless skies,
 And the green plaid of May.
 Old Winter wears a look less sour,
 To hear thee breathe affection's words;
 Thy look recalls Spring's rosy bower,
 Thy voice her singing birds.

- Full Moon 8th day, 9h. 31m. evening. S. E.
- ① Last Quarter 16th day, 6h. 30m. evening. N.
- New Moon 23d day, 10h. 8m. morning. S. E.
- ① First Quarter 30th day, 8h. 32m. evening. N. E.

E.
 W.
 W.
 E.
 W.

High water	h. m.
3	55
4	56
6	18
7	50
9	25
10	20
10	51
11	34
11	59
ev.	36
0	59
1	29
1	50
2	38
3	7
3	48
4	37
5	58
7	31
8	51
9	46
10	32
11	14
11	52
morn	
0	36
1	21
2	12
2	56
3	48

D. M.	D. W.	CALENDAR, &c.	Ri. & Sets		dc. N.		R & S		Pia	High water
			h. m.	h. m.	d. m.	h. m.	h. m.	h. m.		
1	Fri	Wellington born, 1769	4 52	7 2	15 10	1 39	h'art	4 46		
2	Sat	Pr. Arthur born, 1850	4 51	7 3	15 28	2 8	bely	6 10		
3	SU	3d Sunday after Easter.	4 50	7 5	15 46	2 32	bely	7 55		
4	Mo	Sir Jas. Thornhill died, 1734	4 48	7 6	16 3	2 52	bely	8 45		
5	Tu	6, Greek Festival of Job	4 47	7 7	16 20	3 11	rein	9 40		
6	W.	♃ con. ♄	4 45	7 8	16 37	3 27	rein	10 20		
7	Th	♃ in apo. <i>Fine</i>	4 44	7 9	16 54	3 45	seer.	10 56		
8	Fri	Pasicclo born, 1740	4 43	7 10	17 10	4 5	seer.	11 30		
9	Sat	♃ so. 5h 17 ev.	4 42	7 12	17 26	riser	seer.	11 59		
10	SU	4th Sunday after Easter	4 40	7 13	17 42	9 24	thi.	ev. 32		
11	Mo	Battle of Lodi, 1796	4 39	7 14	17 58	10 25	thi.	1 12		
12	Tu	Saint John Circuit.	4 38	7 15	18 13	11 19	thi.	1 38		
13	W.	Old May Day	4 37	7 16	18 28	morn	kne	2 10		
14	Th	♃* so. 7h 50m ev.	4 36	7 17	18 42	0 3	kno	2 50		
15	Fri	Cape Cod discovered, 1622	4 34	7 18	18 56	0 40	legs.	3 31		
16	Sat	Petropaulowski raised	4 33	7 19	19 10	1 12	legs.	4 27		
17	SU	5th Sunday after Easter.	4 32	7 21	19 24	1 36	feet	5 35		
18	Mo	Landing of the Loyalists	4 31	7 22	19 37	2 1	feet	6 55		
19	Tu	at Saint John, 1783	4 30	7 23	19 50	2 23	head	7 59		
20	W.	Lafayette died, 1834	4 29	7 24	20 3	2 47	head	8 59		
21	Th	Ascension Day.	4 29	7 25	20 15	3 12	nec	9 51		
22	Fri	♃ in per. ♀ con. ♁	4 28	7 26	20 27	3 41	nec	10 40		
23	Sat	♄ con. ♁; ♃ con. ♁	4 27	7 27	20 39	sets.	arm.	11 28		
24	SU	Sunday after Ascension D.	4 26	7 28	20 50	8 59	arm.	morn		
25	Mo	Dr. Palay died 1865	4 25	7 29	21 1	10 4	urca	0 18		
26	Tu	♃ con. ♁ Mars con. ♁	4 24	7 30	21 11	10 56	bres	1 10		
27	W.	John Calvin died, 1564	4 24	7 31	21 22	11 36	pres	1 59		
28	Th	T. Moore born 1780	4 23	7 32	21 31	morn	h'art	2 46		
29	Fri	♀ stat. <i>Rain</i>	4 22	7 32	21 41	0 6	h'art	3 39		
30	Sat	Sir H. Davy died, 1822	4 22	7 33	21 50	0 35	bely	4 30		
31	SU	Pentecost or Whit Sunday	4 21	7 34		0 55	bely	5 39		

Mr. Hodgson
 Cor. Sydney 1851

1857.]

JUNE.

Bland as the Morning's breath of June,
 The south-west breezes play,
 And through its haze the Winter noon,
 Seems warm as Summer's day.
 The snow-plumed angel of the north,
 Has dropped his icy spear;
 Again the mossy earth looks forth—
 Again the streams gush clear.
 The fox his hill-side den forsakes—
 The musk-rat leaves his nook—
 The blue-bird in the meadow-brakes,
 Is singing with the brook.

- Full Moon 7th day, 0h. 44m. evening. N.
- Last Quarter 15th day, 2h. 31m. morning. S: E.
- New Moon 21st day, 5h. 24m. evening. W.
- First Quarter 28th day, 11h. 41m. morning. W.

H. W. D. M.

D. M.	D. W.	CALENDAR. &c.	☾ Ri. & Sets		☽ dc. N.	☼ R & S	☁ Pla.	High water
			h. m.	h. m.				
1	Mo	Howe's victory, 1794	4 21	7 35	22 7	1 15	rein	6 48
2	Tu	Gordon Riots, 1780	4 20	7 36	22 15	1 32	rein	7 37
3	W.	Lord E. Fitzgerald died, 1798	4 20	7 36	22 22	1 50	rein	8 35
4	Th	George III. born, 1778.	4 19	7 37	22 29	2 11	secr	9 36
5	Fri	Adam Smith, born, 1723.	4 19	7 38	22 36	2 35	secr	10 18
6	Sat	Mam. & W Towers cap. '55	4 19	7 39	22 42	3 3	thig	10 58
7	SU	Trinity Sunday. <i>Cloudy</i>	4 18	7 39	22 48	rises.	thig	11 36
8	Mo	Thomas Paine died, 1809	4 18	7 40	22 54	9 14	thig	ev. 13
9	Tu	Trinity Term begins.	4 18	7 41	22 59	10 42	kne	0 39
10	W.	2 ^d ri. 2h 13m mor.	4 17	7 41	23 4	11 2	kne	1 25
11	Th	St. Barnabas, <i>Rain.</i>	4 17	7 42	23 8	11 13	legs	1 59
12	Fri	Collins, (Poet) died, 1759.	4 17	7 42	23 12	11 43	legs	2 41
13	Sat	7 *s ri. 2h 24m morn.	4 17	7 43	23 15	inorn	feet	3 25
14	SU	1st Sunday after Trinity	4 17	7 43	23 18	0 3	feet	4 15
15	Mo	♀ at gr. bril.	4 17	7 44	23 21	0 25	feet	5 11
16	Tu	Duke Marlboro died 1722	4 17	7 44	23 23	1 48	head	6 14
17	W.	John Wesley born 1703	4 17	7 44	23 25	1 11	head	7 16
18	Th	Battle of Waterloo, 1815.	4 17	7 45	23 27	1 37	nec	8 20
19	Fri	☉ in per. <i>Dull</i>	4 17	7 45	23 28	2 11	nec	9 21
20	Sat	Trinity term ends.	4 17	7 45	23 28	3 51	arm	10 25
21	SU	2d Sunday after Trinity.	4 18	7 45	23 29	sets.	arm	11 19
22	Mo	Sat. con. Moon.	4 18	7 45	23 28	8 43	bres	morn
23	Tu	Nisi Prius Sittings.	4 18	7 46	23 28	9 30	bres	1 12
24	W.	St. John the Baptist	4 18	7 46	23 27	10 6	h'art	1 56
25	Th	George IV. died. 1830	4 19	7 46	23 25	10 33	h'art	2 38
26	Fri	2 ^d ri. 1h 10m mor.	4 19	7 46	23 23	11 58	bely	3 20
27	Sat	38. Queen's Coronation.	4 20	7 46	23 21	11 18	bely	4 15
28	SU	3d Sunday after Trinity.	4 20	7 46	23 19	11 36	bel	4 59
29	Mo	Saint Peter, <i>Fair.</i>	4 20	7 46	23 18	11 56	rein	5 41
30	Tu	Greenwich Hosp. found. 1669	4 21	7 46	23 12	morn	rein	6 56

D. M. 1 W
2 T
3 F
4 S
5 S
6 M
7 T
8 W
9 F
10 T
11 S
12 S
13 M
14 T
15 W
16 T
17 F
18 S
19 S
20 M
21 T
22 W
23 T
24 F
25 S
26 S
27 M
28 T
29 W
30 T
31 F

Oh! they look upward in every place
 Through this beautiful world of ours,
 And dear as a smile on an old friend's face
 Is the smile of the bright, bright flowers!
 They tell us of wanderings by woods and streams;
 They tell us of lanes and trees;
 But the children of showers and sunny beams
 Have lovelier tales than these.
 They tell of a season when men were not,
 When earth was by angels trod,
 And leaves and flowers in every spot
 Burst forth at the call of God.

- Full Moon 7th day, 2h. 5m. morning. S. W.
- Last Quarter 14th day, 8h. 17m. morning. S. W.
- New Moon, 21st day, 1h. 33m. morning. N. E.
- First Quarter 28th day, 4h. 34m. evening. S. E.

N.	
S. E.	
W.	
W.	

High water	
h. m.	
6 48	
7 37	
8 35	
9 36	
10 18	
10 58	
11 36	
ev. 13	
0 39	
1 25	
1 59	
2 41	
3 25	
4 15	
5 11	
6 14	
7 16	
8 20	
9 21	
10 25	
11 19	
morn	
1 12	
1 56	
2 38	
3 20	
4 15	
4 59	
5 41	
6 56	

CALENDAR, &c.		Ri. & Sets	dc. N.	R & S	Plu.	High water
D. M.	D. W.	h. m. h. m.	d. m.	h. m.		h. m.
1	W.	⊕ farthest from ☉. ☉ ap.	4 26 7 40	23 7 0 19	secr	7 3
2	Th	Rousseau died, 1878	4 26 7 40	23 8 0 39	secr	8 8
3	Fri	♀ ☉ ♁. Ven ri. 1 48 morn	4 27 7 40	22 58 1 5	thig	9 4
4	Sat	American Independ. 1776	4 27 7 39	22 53 1 37	thig	9 56
5	SU	4th Sunday alter Trinity.	4 28 7 39	22 48 2 18	thig	10 37
6	Mo	Allies enter Paris, 1815	4 29 7 39	22 42 3 9	kne	11 20
7	Tu	Masaniello killed, 1647	4 30 7 39	22 35 rises.	kne	11 58
8	W.	7* s ri, 0 44, morn.	4 30 7 38	22 29 9 12	legs	morn
9	Th	Ali. so. 5 38 morn.	4 31 7 38	22 22 9 38	legs	0 33
10	Fri	♄ con. ☉. Warm	4 32 7 38	22 14 10 1	feet	1 12
11	Sat	D'Anville born, 1697	4 33 7 37	22 6 10 22	feet	1 49
12	SU	5th Sunday after Trinity.	4 33 7 37	21 58 10 41	feet	2 34
13	Mo	Lingard died, 1851	4 34 7 36	21 50 11 1	head	3 9
14	Tu	King's Circuit.	4 35 7 36	21 41 11 23	head	3 57
15	W.	♄ con. Mars. ♃ con. ☉	4 36 7 35	21 31 11 50	nek	5 4
16	Th	Day breaks 2 15	4 37 7 34	21 22 morn	nek	6 30
17	Fri	Adam Smith died, 1790	4 38 7 34	21 11 0 24	arm	7 57
18	Sat	Ali. so. 5 3 morn.	4 39 7 33	20 1 1 8	arm	9 10
19	SU	6th Sunday after Trinity	4 39 7 32	20 50 2 5	bres	10 11
20	Mo	Prof. Playfair died, 1819	4 40 7 32	20 39 3 15	bres	10 57
21	Tu	Albert Circuit.	4 41 7 31	20 28 sets.	h'art	11 43
22	W.	Venus ri. 1 29 morn.	4 42 7 30	20 16 8 49	h'art	ev. 22
23	Th	♄ ri. 11 36 ev.	4 43 7 29	20 4 9 11	bely	0 55
24	Fri	♄ in sup. con. ☉. Rain	4 44 7 28	19 51 9 30	bely	1 27
25	Sat	☉ ♄ ri. 3 35 morn.	4 45 7 27	19 38 9 47	bely	1 59
26	SU	7th Sunday after Trinity	4 46 7 26	19 25 10 5	rein	2 35
27	Mo	Ali. so. 4 27 morn.	4 47 7 25	19 12 10 23	rein	3 12
28	Tu	Westmorland Circuit.	4 48 7 24	18 58 10 42	secr	3 58
29	W.	Wilberforce died, 1833	4 49 7 23	18 44 11 5	secr	4 53
30	Th	Penn died, 1718	4 50 7 22	18 29 11 35	secr	5 59
31	Fri	Admiral Byngs vic. 1711	4 51 7 21	morn thig	thig	7 26

I wandered, one morning in youth's early hours,
 In a garden all sparkling with dew-drops and flowers ;
 There was beauty and sweetness around and above,
 And my wild heart was throbbing with rapture and love.
 I paused 'neath a rose-tree, all blooming and fair,
 To pluck a bright bud to entwine in my hair,
 But e'en as I grasped it from off the green spray
 Its bright petals murmured, passing away !
 To a green leafy bower my footsteps then rove,
 Where a wild bird was trilling its sweet notes of love ;
 The bright birdling carolled, "Oh, list to my lay,
 Maiden, young maiden, passing away !"

- Full Moon 6th day, 1h. 49m. evening. N. E.
- Last Quarter 12th day, 1h. 2m. evening. W.
- New Moon 19th day, 11h. 46m. morning. S.
- First Quarter 27th day, 10h. 25m. morning. N. E.

D. M.	D. W.	CALENDAR, &c.	Ri. & Sets h. m. h. m.	dc. N. d. m.	R & S h. m.	☉ Pla.	High water h. m.
1	Sat	Slavery abolished, 1834	4 49 7 23	17 57	0 12	thi.	8 49
2	SU	8th Sunday after Trinity	4 50 7 21	17 42	0 59	kne	9 26
3	Mo	Arkwright died, 1792	4 51 7 22	17 26	1 57	kne	10 20
4	Tu	<i>Kent Circuit.</i>	4 52 7 19	17 11	3 3	kne	10 59
5	W.	Jap. ri. 10h 54m morn.	4 53 7 17	16 54	rises.	legs.	11 46
6	Th	♀ ri. 1h 27m morn. <i>Rain</i>	4 54 7 16	16 38	8 5	legs.	morn
7	Fri	9 Livingston died, 1792	4 55 7 15	16 21	8 28	feet	0 18
8	Sat	☉ in ♀. ♀ ri 3h 12m mor.	4 56 7 13	16 4	8 47	feet	0 48
9	SU	9th Sunday after Trinity	4 52 7 12	15 47	9 6	head	1 25
10	Mo	Ali. so. 3h 33m morn.	4 55 7 11	15 29	9 27	head	1 59
11	Tu	Hurricane at Barbadoes, 131	5 07 9 15	12 9	9 52	nec	2 46
12	W.	☉ per. 2 con. ☉	5 17 8 14	54	10 23	nec	3 35
13	Th	11 Bomb't Sweaborg, 1855	5 27 6 14	35	11 3	arm.	4 45
14	Fri	Jap ri. 10h 13 ev. <i>Cloudy</i>	5 37 5 14	17	11 55	arm.	6 20
15	Sat	☉ hi. N. ♀ ri. 1h 31 mor.	5 57 3 13	58	morn	brcs	7 51
16	SU	10th Sunday after Trinity	5 07 1 13	39	0 59	brcs	9 10
17	Mo	♂ con. ☉. ♀ ri. 3h 12m mor	5 7 7 0	13 26	2 12	h'art	9 59
18	Tu	Dr. Beattie died, 1803	5 8 6 58	13 1	3 29	h'art	10 45
19	W.	7 *s rise 10h 12m ev.	5 9 6 57	12 41	sets	h'art	11 24
20	Th	16, Battle of Tchernay, 1855	5 10 6 55	12 21	7 34	bely	11 53
21	Fri	Earthqk. in California, 1855	5 11 6 53	12 1	7 51	bely	ev 23
22	Sat	Ali. so. 2h 45 morn	5 13 6 52	11 41	8 6	rein	0 56
23	SU	11th Sunday after Trinity.	5 14 6 50	11 21	8 24	rein	1 23
24	Mo	Parisian massacre, 1572	5 15 6 48	11 0	8 45	secr.	1 58
25	Tu	<i>Restigouche Circuit</i>	5 16 6 47	10 40	9 6	secr.	2 3
26	W.	25, Battle of Cressy, 1346	5 17 6 45	10 19	9 34	secr.	3 17
27	Th	26, Prince Albert born, 1819	5 18 6 43	9 58	10 7	thi.	4 1
28	Fri	Robesperrie died, 1794	5 19 6 42	9 37	10 49	thi.	5 2
29	Sat	Treaty with China, 1842	5 21 6 41	9 15	11 41	thi.	6 5
30	SU	12th Sunday after Trinity.	5 22 6 38	8 54	morn	kne	8 1
31	Mo	Bunyan died, 1688	5 23 6 36		0 45	kne	9 1

John Brown & Co.

11-14-1857

D. M.	D. W.	High water h. m.
1	Tu	8 49
2	W.	9 26
3	Th	10 20
4	Fri	10 59
5	Sat	11 46
6	SU	morn
7	Mo	0 18
8	Tu	0 48
9	W.	1 25
10	Th	1 59
11	Fri	2 46
12	Sat	3 35
13	SU	4 45
14	Mo	6 20
15	Tu	7 51
16	W.	9 10
17	Th	9 59
18	Fri	10 45
19	Sat	11 24
20	SU	11 53
21	Mo	ev 23
22	Tu	0 56
23	W.	1 23
24	Th	1 58
25	Fri	2 3
26	Sat	3 17
27	SU	4 1
28	Mo	5 2
29	Tu	6 5
30	W.	8 1

SEPTEMBER.

[1857.]

The sultry summer past, September comes,
 Soft twilight of the slow-declining year;
 All mildness, soothing loneliness and peace;
 The fading season ere the falling come,
 More sober than the buxom blooming May,
 And therefore less the favorite of the world,
 But dearest month of all to pensive minds.
 'Tis now far spent; and the meridian sun,
 Most sweetly smiling with attempered beams,
 Sheds gently down a mild and grateful warmth,
 Beneath its yellow lustre, groves and woods,
 Checkered by one night's frost with various hues.

- Full Moon 4th day 0h. 28m. morning. S.
- ① Last Quarter 10th day, 6h. 11m. evening. N.
- New Moon 18th day, 0h. 54m. morning. N.
- ② First Quarter 26th day, 4h. 20m. morning. N. W.

		High water		CALENDAR, &c.		Ri. & Sets		dc. N.		R&S		Pia.		High water	
		h. m.				h. m. h. m.		d. m.		h. m.		Pia.		h. m.	
1	Tu	<i>Gloucester Circuit.</i>	5	24	6	35	8	10	1	55	legs	9	58		
2	W.	Great Fire in London, 1666	5	25	6	33	7	49	3	10	legs	10	38		
3	Th	Cromwell died, 1658	5	26	6	31	7	27	4	26	feet	11	16		
4	Fri	8, Fall of Sebastapol 1855	5	28	6	29	7	4	rises.	feet	11	51			
5	Sat	☉ in ♄ hi. ♀ ri. 1 58 morn.	5	29	6	27	6	42	7	9	head	morn			
6	SU	13th Sunday after Trinity	5	30	6	26	6	20	7	31	head	0	25		
7	Mo	Ali. so. 1h 43m morn	5	31	6	24	5	57	7	56	nec	1	1		
8	Tu	<i>Northumberland Circuit.</i>	5	32	6	22	5	35	8	25	nec	1	45		
9	W.	7 *s ♂ ♄. ♀ con. ●	5	33	6	20	5	12	9	2	arm	2	28		
10	Th	Mungo Park died, 1771	5	35	6	18	4	49	9	50	arm	3	27		
11	Fri	☉ hi. N. ♄ ri. 8h 24m ev.	5	36	6	16	4	26	10	50	arm	4	37		
12	Sat	♄ ri. 0h 51m morn. <i>Showers</i>	5	37	6	15	4	4	12	0	bres	6	12		
13	SU	14th Sunday after Trinity	5	38	6	13	3	41	morn	bres	7	41			
14	Mo	Wellington died, 1852	5	39	6	11	3	18	1	15	h art	8	51		
15	Tu	Mars con. Moon.	5	40	6	9	2	54	2	30	h art	9	46		
16	W.	James 2d died, 1791	5	41	6	7	2	31	3	42	bely	10	23		
17	Th	Ali. so. 1h 3m morn. <i>Fair</i>	5	43	6	5	2	8	4	53	bely	10	54		
18	Fri	Wm. Hazlitt died, 1830	5	44	6	3	1	45	sets.	rein	11	26			
19	Sat	20 Battle of Alma, 1854	5	45	6	2	1	21	6	31	rein	11	56		
20	SU	15th Sunday after Trinity	5	46	6	0	0	58	6	49	rein	ev.	36		
21	Mo	Aretur. con. Moon.	5	47	5	58	0	35	7	10	sec.	0	58		
22	Tu	Princess Augusta died, 1840	5	48	5	56	N. 11	7	35	sec.	1	39			
23	W.	<i>Victoria Circuit.</i>	5	50	5	54	S. 12	8	5	thig.	2	11			
24	Th	Chas. 1st dethroned, 1640	5	51	5	52	0	36	8	42	thig.	2	49		
25	Fri	☉ lo. S. ♄ ri. 7h 27m ev.	5	52	5	50	0	59	9	30	thig.	3	42		
26	Sat	Holy Alliance, 1815	5	53	5	48	1	22	10	28	knes	4	48		
27	SU	16th Sunday after Trinity.	5	54	5	47	1	46	11	34	knes	6	10		
28	Mo	Erasmus born, 1488.	5	56	5	45	2	9	morn	legs	7	35			
29	Tu	Ali. so. 0h 16m morn.	5	57	5	43	2	33	0	46	legs	8	40		
30	W.	♀ con. Mars,	5	58	5	41	2	56	2	0	legs	9	30		

The tints of the summer are falling fast,
 And the sere leaves are falling from every blast;
 And I think at the close of each shortening day,
 That another bright summer has past away!
 It has past, like the rest, with its hopes and its fears,
 Now brightened by smiles, now bedimmed by tears,
 It has past, like the rest, with its pleasure and pain,
 And, like them, it must never return again.
 The fast falling leaves and these withering flowers
 Are an emblem of man and his fleeting hours;
 For he basked for awhile in the sun's bright ray,
 And the summer of life has passed away.

- Full Moon 3d day, 10h. 29m. morning. N. W.
- Last Quarter 10th day, 1h. 14m. morning. E.
- New Moon 17th day, 4h. 59m. evening. W.
- First Quarter 25th day, 9h. 26m. evening. S. W.

D. M.	D. W.	CALENDAR, &c.	Ri. & Sets h. m. h. m.	dc. S. d. m.	R & S h. m.	Pl. h. m.	High water h. m.
1	Th	♀ ri. 2h 52m morn.	5 59 5 39	3 19	3 17	feet	10 12
2	Fri	Dr. Channing died, 1842	6 05 37	3 43	4 34	feet	10 49
3	Sat	Ven. ri. 2h 44m morn.	6 25 36	4 6	rises.	h'ad	11 29
4	SU	17th Sunday after Trinity	6 35 34	4 29	5 57	h'ad	11 59
5	Mo	☉ per. Jup. con. ☉	6 45 32	4 52	6 25	nec	morn
6	Tu	Peace proc. with U. S. 1783	6 55 30	5 15	7 0	nec	0 46
7	W.	Great Fire at Miramichi '25	6 65 28	5 38	7 45	arm.	1 31
8	Th	Erskine died, 1718	6 85 27	6 1	8 43	arm	2 22
9	Fri	1st bomb. Sebastopol, '54	6 95 25	6 24	9 50	bres	3 20
10	Sat	♂ ☉ ♀ ri. 11h 7m ev.	6 105 23	6 47	11 4	bres	4 31
11	SU	18th Sunday after Trinity	6 115 21	7 9	morn	h'art	5 55
12	Mo	Ali so. 11h 23m ev.	6 135 20	7 32	0 20	h'art	7 20
13	Tu	Michaelmas term begins	6 145 18	7 55	1 32	bely	8 22
14	W.	Order Bath instituted, 1399	6 155 16	8 17	2 42	bely	9 10
15	Th	Wm. Penn born, 1644	6 165 14	8 39	3 49	bely	9 49
16	Fri	Queen of France beh. 1793	6 185 13	9 1	4 55	rein	10 36
17	Sat	Burgoyne surrend. 1793	6 195 11	9 23	sets.	rein	10 59
18	SU	19th Sunday after Trinity	6 205 9	9 45	5 15	seer	11 30
19	Mo	Kirk White died, 1806	6 225 8	10 7	5 37	seer.	11 59
20	Tu	Battle of Navarino, 1527	6 235 6	10 29	6 6	seer	ev. 37
21	W.	Battle of Trafalgar, 1805	6 245 5	10 50	6 40	thigs	1 9
22	Th	Mrs. Ann Judson died, 1826	6 255 3	11 11	7 24	thigs	1 45
23	Fri	☉ lo. S. Winds	6 275 1	11 32	8 17	kne	2 38
24	Sat	Michaelmas term ends	6 285 0	11 53	9 19	kne	3 17
25	SU	20th Sunday after Trinity	6 294 58	12 14	10 27	kue	4 13
26	Mo	Ven. ri. 3h 51m. morn.	6 314 57	12 35	11 37	legs	5 24
27	Tu	Capt. Cook, born 1728	6 324 55	12 55	morn	legs	6 41
28	W.	Saint Simon and Jude	6 334 54	13 15	0 52	feet	7 52
29	Th	Bristol riots 1831	6 354 52	13 35	2 7	feet	8 52
30	Fri	♄ so. 11h 57m ev.	6 364 51	13 55	3 21	h'ad	9 42
31	Sat	All' Hallow Eve.	6 374 50		4 42	h'ad	10 25

D. M.	D. W.
1	SU
2	Mo
3	Tu
4	W.
5	Th
6	Fri
7	Sat
8	SU
9	Mo
10	Tu
11	W.
12	Th
13	Fri
14	Sat
15	SU
16	Mo
17	Tu
18	W.
19	Th
20	Fri
21	Sat
22	SU
23	Mo
24	Tu
25	W.
26	Th
27	Fri
28	Sat
29	SU
30	Mo

There is a time, just ere the frost
 Prepares to pave old Winter's way,
 When Autumn, in a reverie lost,
 The mellow daytime dreams away.
 When Summer comes in musing mind,
 To gaze once more on hill and dell,
 To mark how many sheaves they bind,
 To see if all is ripen'd well.
 With balmy breath she whispers low;
 The dying flowers look up and give
 Their sweetest incense ere they go,
 For her who made their beauties live.

- Full Moon 1st day, 8h. 18m. evening. S. E.
- ① Last Quarter 8th day, 11h. 35m. morning. W.
- New Moon 16th day, 11h. 15m. morning. S.
- ② First Quarter 24th day, 0h. 53m. evening. E.

ast;
 lay,
 its fears,
 y tears,
 d pain,
 ows
 s;
 ray,
 N. W.
 E.
 W.
 S. W.

High water	h. m.
17	10 12
34	10 49
57	11 29
25	11 59
0	morn
45	0 46
43	1 31
50	2 22
4	3 20
orn	4 31
20	5 55
32	7 20
42	8 22
49	9 10
55	9 49
ts.	10 36
15	10 59
37	11 30
6	11 59
40	ev. 37
24	1 9
17	1 45
19	2 36
27	3 17
37	4 13
orn	5 24
52	6 41
7	7 52
21	8 52
42	9 42
	10 25

CALENDAR. &c.		Ri. & Sets	dc. S.	R & S	Pla.	High water	
D. M.	D. W.	h. m. h. m.	d. m.	h. m.	h. m.	h. m.	
1	SU	21st Sunday after Trinity	6 39	4 48	14 34	rises. nec	11 10
2	Mo	☉ per ☽ ☉. Clouds	6 40	4 47	14 53	4 54 nec	11 48
3	Tu	Saint John Circuit.	6 41	4 45	15 11	5 35 arm.	morn
4	W.	William III. born 1650	6 43	4 44	15 30	6 29 arm.	0 39
5	Th	Gunpowder Plot	6 44	4 43	15 48	7 36 bres	1 25
6	Fri	5 Battle of Inkerinan	6 46	4 42	16 6	8 51 bres	2 14
7	Sat	Bruce died, 1329	6 47	4 40	16 24	10 8 h'art	3 11
8	SU	22d Sunday after Trinity	6 48	4 39	16 42	11 24 h'art	4 15
9	Mo	Ali. so. 9h 31m ev.	6 50	4 38	16 59	morn bely	5 19
10	Tu	21 so. 11h 9m even.	6 51	4 37	17 16	0 34 bely	6 27
11	W.	Great Fire in Fred'ton 1850	6 52	4 36	17 32	1 42 bely	7 36
12	Th	9 Prince of Wales born, 1841	6 54	4 35	17 49	2 48 rein	8 36
13	Fri	Curran died, 1817	6 55	4 33	18 5	3 52 rein	9 12
14	Sat	☽ con. ☉. Snow	6 56	4 32	18 20	4 57 secr	9 52
15	SU	23d Sunday after Trinity	6 58	4 31	18 36	6 12 secr	10 28
16	Mo	14 Storm in Black Sea, 1854	6 59	4 31	18 51	sets. secr.	11 11
17	Tu	Le Sage died, 1747	7 0	4 30	19 6	4 41 thig	11 37
18	W.	Ali. so. 8h 55m ev.	7 2	4 29	19 20	5 22 thig	ev. 13
19	Th	☉ lo. S. ☽ sup. con. ●	7 3	4 28	19 34	6 2 kne	0 51
20	Fri	☽ ri. 8h 30m ev.	7 4	4 27	19 48	7 11 kne	1 30
21	Sat	1st Steamer at Quebec 1811	7 6	4 26	20 1	8 17 kne	2 12
22	SU	24th Sunday after Trinity	7 7	4 26	20 14	9 25 legs	2 53
23	Mo	Dr. John Wallis born 1666	7 8	4 25	20 26	10 36 legs	3 41
24	Tu	Treaty of Ghent, 1814	7 9	4 24	20 30	11 47 feet	4 35
25	W.	Ali. so. 8h 28m ev.	7 11	4 24	20 50	morn feet	5 45
26	Th	Cowper born, 1731	7 12	4 23	21 2	0 59 feet	6 56
27	Fri	Ada Byron died, 1852	7 13	4 22	21 13	2 14 head	8 10
28	Sat	Earl Warwick execut'd, 1449	7 14	4 22	21 23	3 33 head	9 11
29	SU	Advent Sunday.	7 15	4 21	21 34	4 56 nec	10 10
30	Mo	7 ✕s con. ☉. ☽ con. ☉.	7 17	4 21	21 43	6 22 nec	10 52

We had friends who are gone, like the Summer that's o'er ;
 But why grieve ! - Although hid from our sight, :
 As the flowers will return, so their spirits will soar
 Again into regions of Light !
 And what though, at times, the fitful wind rave
 Round our homes ; and the chilly sleet fall,
 Let us think of the dangers that lurk in the wave,
 Of storms that the soldier appal.
 In our moments of joy let reflection intrude,
 Let us pray for the True and the Brave !

- Full Moon 1st day, 6h. 18m. morning. W.
- Last Quarter 8th day, 1h. 59m. morning. S. E.
- New Moor. 16th day, 6h. 22m. morning. E.
- First Quarter 24th day, 1h. 57m. morning. N. W.
- Full Moon 30th day, 4h. 54m. evening. E.

D. M.	D. W.	CALENDAR, &c.	Ri. & Sets		dc. S.		R & S		High water	
			h. m.	h. m.	d. m.	h. m.	h. m.	h. m.		
1	Tu	Portugal Independ'nt, 1610	7 18	4 21	21 53	rises.	arm.	11 42		
2	W.	Battle of Austerlitz, 1805	7 19	4 20	22 2	5 13	arm	morn.		
3	Th	5 Mozart died, 1792	7 20	4 20	22 10	6 28	bres	0 30		
4	Fri	5 con. ☉ h ri. 7h 32m ev.	7 21	4 20	22 18	7 45	bres	1 20		
5	Sat	2 ri. 1h 55m morn.	7 22	4 20	22 33	9 6	h'art	1 59		
6	SU	2d Sunday after Trinity	7 23	4 20	22 26	10 22	h'art	2 48		
7	Mo	Ney Shot, 1815	7 24	4 19	22 40	11 32	bely	3 36		
8	Tu	Air Pump invented, 1654	7 25	4 19	22 47	morn	bely.	4 28		
9	W.	John Milton born, 1608	7 26	4 19	22 52	0 39	rein	5 31		
10	Th	Ali. so. 7h 29m ev.	7 27	4 19	22 58	1 44	rein	6 34		
11	Fri	2f so. 8h 54m ev. <i>Snow</i>	7 28	4 19	23 3	2 49	rein	7 36		
12	Sat	Dr Darwin born, 1732	7 29	4 19	23 7	3 54	secr.	8 37		
13	SU	3d Sunday after Trinity	7 29	4 20	23 11	5 0	secr.	9 19		
14	Mo	Tycho Brach born. 1456	7 30	4 20	23 15	6 5	thig	10 10		
15	Tu	Isaac Walton died, 1683	7 31	4 20	23 18	7 8	thig	10 45		
16	W.	Dr. R. Long died, 1770	7 32	4 20	23 21	sets.	thig	11 21		
17	Th	Victory at Toulon, 1793	7 32	4 21	23 23	5 5	kne	11 59		
18	Fri	2f so. 8h 26m ev.	7 33	4 21	23 25	6 10	kne	ev. 38		
19	Sat	Battle of Niagara, 1813	7 34	4 21	23 26	7 17	legs	1 15		
20	SU	4th Sunday in Advent	7 34	4 22	23 27	8 27	legs	1 49		
21	Mo	St. Thomas. <i>Fair</i>	7 35	4 22	23 27	9 37	legs	2 26		
22	Tu	Ali. so. 6h 42m ev.	7 35	4 23	23 27	10 47	feet	3 10		
23	W.	Arkwright born, 1732	7 36	4 23	23 27	11 58	feet	3 53		
24	Th	Battle of Wakefield, 1460	7 36	4 24	23 26	morn	head	4 56		
25	Fri	Christmas Day.	7 37	4 25	23 24	1 12	head	5 59		
26	Sat	St. Stephen.	7 37	4 25	23 22	2 30	nec	7 35		
27	SU	1st Sunday after Christmas	7 37	4 26	23 19	3 52	nec	8 46		
28	Mo	7 * con. ☉	7 37	4 27	23 16	5 16	arm.	9 48		
29	Tu	Caroline str. burnt. 1837	7 38	4 27	23 13	6 36	arm.	10 42		
30	W.	Pretender died, 1765	7 38	4 28	23 9	rises.	bres	11 35		
31	Th		7 38	4 29		5 26	bres	morn		

Rates of Cartage in Saint John.

ARTICLES AND WEIGHT.

DISTRICTS.

	DISTRICTS.				
	1st.	2d.	3d.	4th.	5th.
	s. d.	s. d.	s. d.	s. d.	s. d.
For a load of Wood, (Quarter of a Cord,) - - -	7½	9	10½	10	11½
For a load of Coals, (Half a Chaldron,) - - -	1 3	1 4½	1 6	1 7½	1 9
For a load containing 15 bushels of Grain, Salt, Potatoes, or any other articles measured at loading or unloading, except Coals, - - -	10½	1 0	1 1	1 3	1 4½
For a pipe of Wine, Gin, or Brandy, and housing within the door of the first floor, - - -	3 0	3 1½	3 3	3 4½	3 6
For a puncheon of Rum, or a tierce of Sugar, from 7 to 10 cwt., and housing, - - -	1 6	1 7½	1 9	1 10	2 0
For a puncheon of Molasses, a hog-head of Sugar of 10 cwt. or upwards, or a hog-head of Tobacco, & housing, - - -	2 0	2 1½	2 3	2 4½	2 6
For a hog-head or puncheon of Cider, or a load of Dried Fish, of 15 cwt. or a common load of household Goods, and storing, - - -	1 3	1 4½	1 6	1 7½	1 9
For a load of Shingles, Hoop Poles, Heading, Staves, Treennails, Smoked Fish in boxes, Salmon in kits, Dry Goods, or a load of any other articles not herein mentioned, or a hog-head of Lime, or a hog-head or crate of Earthenware, or two tierces of Earthenware, a hog-head of Dried Fish, two tierces of Coffee, or quantity in bags not exceeding 12 cwt. or a load containing 6 hbbs. Flour, or 5 barrels Sugar, Fish, Beef, Pork, Turpentine, or Cider, or half a ton of Iron, or the same Quantity of Cordage, in coil not exceeding 4 cwt. or a load of any articles not herein mentioned, - - -	0 9	10½	1 0	1 1½	1 3
For a 64-gallon cask of Wine, Rum, Gin, Brandy, Molasses, or Porter, or for a load of Sand, Gravel or Stones, or a load of 4 barrels of any Spirituous Liquor or molasses, - - -	1 0	1 1½	1 3	1 4½	1 6
For Cables and Cordage, in coils above a cwt. or if to coil, per ton, or if for Hay loose, per ton, - - -	5 0	5 3	5 6	5 9	6 0
For Hay, screwed, per ton, - - -	2 6	2 8	2 10	3 0	3 2
For Bricks, per thousand, - - -	4 0	4 3	4 6	4 9	5 0
For Lumber, per thousand feet, - - -	3 0	3 3	3 6	3 9	4 0
For the carriage of any article or articles not exceeding half a load, - - -	6	7½	9	10½	1 0

The First District to comprise all that part of the City between the south line of Pond street and north line of Duke street, which lies to the westward of the East line of Mill street, Dock street, and that part of Prince William street situated between the north line of the brick building formerly belonging to William Tyng Peters (northward of the Market square), and the north line of Duke street, and including King street, to the westward of the west line of Germain street.

Second District to comprise all that part of the City between the north line of Union street and south line of Saint James' street, which lies without or beyond the First District, to the westward of the east line of Charlotte street.

Third District to comprise all that part of the City, which lies without or beyond the Second District, to the westward of the east line of Sidney street.

Fourth District to comprise all that part of the City lying without or beyond the Third District, to the westward of the East line of Carmarthen street.

Fifth District to comprise all that part of the City lying without or beyond the Fourth District.

that's o'er;

ar

W.
S. E.
E.
N. W.
E.

	@	P	l	h	i	g	h	w	a	t	e	r
S												
n.												
s.	arm.											
13	arm.											
28	bres											
45	bres											
6	h'art											
22	h'art											
32	bely											
rn	bely											
39	rein											
44	rein											
49	rein											
54	secr.											
0	secr.											
5	thig											
8	thig											
	thig											
5	kne											
0	kne											
7	legs											
27	legs											
47	legs											
47	feet											
48	feet											
n	head											
2	head											
0	nec											
2	nec											
6	arm.											
6	arm.											
6	bres											
6	bres											

Board of Health for the City of Saint John and Parish of Portland.—Wm. Bayard, M. D., (Chairman,) George V. Nowlin, J. D. Lewin, John McLaughlin, and James Flewwelling, Esquires. Mr. James Porter, Clerk.

COMMISSIONERS OF SEWERAGE AND WATER SUPPLY.—John Sears, (Chairman,) John M. Walker, and John Owens. Superintendent of Works: Gilbert Murdock.

CITY OF SAINT JOHN.

WILLIAM O. SMITH, Esquire, *Mayor.*

HONORABLE ROBERT L. HAZEN, *Recorder.*

<i>Aldermen.</i>	<i>Councillors.</i>	<i>Wards.</i>
Joseph Fairweather,)	Mr. Charles A. Everitt,	King's.
Stephen K. Foster,)	Mr. E. E. Lockhart,	Queen's.
Isaac Woodward,)	Mr. John Wilson, Jr.,	Duke's.
Thomas M'Avity,)	Mr. B. Coxetter,	Sydney.
J. C. Littlehale,)	Mr. James Colwell,	Guy's.
Joseph Coram,)	Mr. Charles Ketchum,	Brook's.
Edward B. Peters,)	Mr. Joseph Mercer,	Wellington.
Thomas Merritt, Esquire, Treasurer or Chamberlain.		
W. R. M. Burtis, Esquire, Common Clerk.		
James R. Ruel, Esquire, Deputy Commou Clerk.		
Simeon L. Lugin, Land Agent. Thomas Coram, Land Agent, Carloton.		
James R. Ruel, Esquire, Auditor City Accounts.		
George Stockford, High Constable; John Herrington, P. Duffy, Bernard Murray, and Charles Pidgeon, Marshals; G. Stockford, B. Murray, Charles Pidgeon, and John Herrington, Constables.		
Edw. Bennison, Deputy Clerk of the Market, King's Square; W. M'Bay, do. do., Market Square; William A. Woods, Clerk of the Fish Market, Duke Street.		
John Boyd, M. D., George J. Harding, M. D., and Henry F. Jarvis, M. D., Visiting Physicians.		
John V. Thurgar, Thomas Hanford, W. D. W. Hubbard, George A. Lockhart, Wm. Garnett, Cudlip & Snider, James Keogh, Kinhear & Howard, Isaac H. Anderson, John Rourke, George M. Burns, Licensed Auctioneers.		
Thomas M. Smith, George Thomas, James U. Thomas, J. W. M. Irish, Charles M'Lauchlan, Michael McCarthy, William Leavitt, Zebedee Ring, Augustus Quick, William Dudnee, John D. Purdy, John Brown, Albert T. Betts, Thomas M'Leod, Levi H. Waterhouse, William D. Faulke, and Peter Burns, Port Wardens.		
Thomas Reed, Port or Harbour Master.		
John Murray, Harbour Inspector.		
<i>BRANCH PILOTS.</i> —John Reed, George Thomas, John Mills, Daniel Hatfield, John Spears, James Reed, Donald M'Dougall, Thomas Vaughan, John Scott, Samuel Ruthertford, Michael Garrity, William Dougan, George Mulherring, Richard Cline, William Hatfield, Edward J. Fletcher, William Donaghey, Walter Walsh, Henry Thomas, George Thring, Daniel Mulherring, William Lاهی, Alexander Mills, James Quin, Michael Langan, James McPartlan, Charles Daley, Daniel Daley.		
Alexander Reed, Light House Keeper at Partridge Island; James Lane, ditto at the Beacon.		

W
miss
Al
R.
Jo
Asse
J.
Slip;
Fairv
lecto
page
Slipp
chora
Slips
J. Du
at Lu
do. M
J. J
Maste
Wi
Super
N.
Jam
Sam
gers a
Jacq
James
M'Go
Willia
Thom
Jam
Staves
Sam
Willia
Sam
Thom
John
Slip;
North
Ale
B. F
H. J
Rob
Harbo
Rob
on the
Hog K
Tho
Quara
Tho
of W
Saint

m. Bayard,
chlin, and
Chairman,
rt Murdock.

Wards.
ng's.
een's.
ke's.
dney.
y's.
ok's.
ellington.

nd Agent,

P. Duffy,
Stockford,
onstables;
s Square;
s, Clerk of

Henry F.

rd, George
ogh, Kin-
eorge M.

as, J. W.
iam Lea-
John D.
Levi H.
Wardens.

nn Mills,
Dougall,
ael Gar-
William
r Walsh,
lliam La-
nes Mc-

Island;

William Wright, William O. Smith, and Stephen Cerow, Commissioners to settle disputes relative to Dockage and Wharfage. Allan M'Lean, Shipping Master.

R. C. Minnette, City Surveyor.

John Ansley, Robert Shives, Francis G. Jordan, Isaac Olive, Assessors of Taxes.

J. Conway, Collector of Wharfage and Slippage at the Market Slip; Edward Allison, Collector of Slippage at Union Street; J. Fairweather, Collector of Slippage at North Slip; W. Finn, Collector of Wharfage at the Breukwater; B. Peel, Collector of Slippage at Sheffield Slip; Peter Besnard, Collector of Wharfage and Slippage at Rodney Wharf; Michael M'Guirk, Collector of Anchorage; A. Boyne, Collector of Slippage at Main and Charlotte Slips; A. C. O. Trentowsky, ditto at Germain and Sidney Slips; J. Dunham, ditto at Market Slip, Guy's Ward; J. Dunham, ditto at Ludlow Slip; W. C. Dunham, ditto at ——— Slip; J. Beatteay, do. Market Slip, Brook's Ward; G. B. Beatteay, do. at ——— Slip.

J. Jones, Weigh Master at North Slip; R. M'Cullough, Weigh Master at Union Street; J. Dunham, Weigh Master, at Carleton.

William H. A. Keans, Superintendent of Flour Inspectors, and Superintendent of Weighers of Coals and Measurers of Salt.

N. Clinton, J. Humbert, and J. Berryman, Inspectors of Flour. James Stewart, Gauger of Liquors.

Samuel Gillespie, James Peacock, and William Thompson, Gaugers and Searchers of Oil.

Jacob Wilson, Francis Wilson, William M'Auley, Robert Riley, James Cullinan, William J. Lockhart, William Thompson, John M'Gourty, A. B. Lockhart, Weighers of Coal. Jacob Wilson, William M'Auley, William J. Lockhart, J. Cullinan, William Thompson, Measurers of Salt.

James Peacock, and Thomas Miles, Inspectors of Lathwood, Staves, Hoop Poles, &c.

Samuel Gillespie, Thomas Miles, John Ross, John Duncan, William Thompson, John Gallagher, Inspectors of Pickled Fish.

Samuel Gillespie, James Peacock, Thomas Miles, William Thompson, John Ross, Cullers of Dried Fish.

John Robinson, Inspector of Cordwood and Bark at the Market Slip; John Paul, ditto at Lower Cove Slip; John Jones, ditto at North Slip.

Alexander M'Kelvey, Superintendent of Carts and Drays.

B. F. Maybee, Superintendent of Coaches and Lumber Waggons.

H. Dunlop, Superintendent of Hand Carts.

Robert M'Kelvey, Pound Keeper on the Eastern Side of the Harbour; Evan Evans, Pound Keeper at Carleton.

Robert M'Kelvey, Wm. Kilpatrick, James Duffy, Hog Reeves on the Eastern Side of the Harbour. Wm. Cronk, Evan Evans, Hog Reeves on the Western Side of the Harbour.

Thomas M'Avity, Superintendent of Partridge Island and the Quarantine Station.

Thomas M. Smith and H. P. Sturdee, Esquires, Commissioners of Wrecks and Shipwrecked Goods for the City and County of Saint John.

Samuel Jordan, John Leach, David M. Whiting, George Cassie, Thomas Fairweather, Edward D. Gore, James H. Fairweather, Charles E. Fairweather, Charles E. Harding, Nelson A. Cogle, William Grady, C. N. Perkins, Francis G. Jordan, Jarvis Wilson, Oliver B. Cogle, J. M. Cogle, D. M'Callum, W. S. Harding, Samuel R. James, Alexander Boyne, Matthew Holstead, James H. Bartlett, George Dixon, James M'Loon, Stephen G. Blizzard, Charles Robertson, S. S. Littlehale, Charles Ketchum, J. D'Orsay, W. Balcom, E. J. Wetmore, Nathaniel Adams, J. P. Bell, J. A. Lyons, V. Graves, J. W. Craig, P. J. Cogle, Surveyors of Lumber.

FIRE DEPARTMENT.

THOMAS M. SMITH, *Chief Engineer.*

Engine Company No. 1.—James Portmore, *Engineer*; B. Coxetter, *Foreman*; Richard Calvert, *Assistant Foreman.*

Engine Company No. 2.—George Anderson, *Engineer*; Joseph Henderson, *Foreman*; Joseph Henderson, Jun., *Assistant Foreman.*

Engine Company No. 3.—John Yeats, *Engineer*; Robert Laskey, *Foreman*; Richard Farmer, *Assistant Foreman.*

Engine Company No. 4.—James T. O'Connor, *Engineer*; Thos. Campbell, *Foreman*; Richard Dinn, *Assistant Foreman.*

Engine Company No. 5.—Thomas M. Reed, *Engineer*; Archibald Rowan, *Foreman*; John Magee, *Assistant Foreman.*

Engine Company No. 6.—Thomas P. Marter, *Engineer*; Wm. F. Bunting, *Foreman*; J. Marshall Reed, *Assistant Foreman.*

Carleton Engine Company No. 7.—Wm. C. Dunham, *Engineer*; Wm. J. Thompson, *Foreman*; Griffith Stackhouse, *Assistant Foreman.*

Carleton Engine Company No. 8.—George Stackhouse, *Engineer*; William J. Thompson, *Foreman*; ———, *Assistant Foreman.*

Fire Police.—W. O. Smith, *Captain*; Geo. W. Smith, *Lieutenant*; James Gerow, *Treasurer*; W. H. A. Keans, *Secretary.*

Hook and Ladder Company.—Thomas McKee, *Captain.*

His Worship the Mayor, Joseph Fairweather, Bartholomew Coxetter, W. H. A. Keans, George A. Lockhart, George V. Nowlin, C. Johnston, Alex. Balloch, J. C. Littlehale, J. Beattie, James A. Harding, C. D. Everitt, W. A. Robertson, William Mackay, Charles J. Melick, William C. Dunham, J. M. Walker, Joseph Coram, Thomas Hanford, Joseph Mercer, J. M. Robinson, Thomas M'Avity, Robert Kedey, J. Wilson, Jr., E. E. Lockhart, E. B. Peters, C. A. Everitt, S. K. Foster, James Colwell, Charles Ketchum, *Firewards.*

POLICE DEPARTMENT.

John Johnston, Esquire, Police Magistrate; George A. Lockhart, and W. O. Smith, Esquires, Sitting Magistrates.

George W. Cleary, Esquire, Clerk.

Mr. George Scoullar, Chief of the Police Force.

PUBLIC GRAMMAR SCHOOL IN THE CITY OF SAINT JOHN.—The Reverend the Rector of Saint John, President; Hon. William Black, the Mayor, the Recorder, the Hon. Judge Parker, William Wright, Hon. John H. Gray, Esquires, the Rev. William Donald, A. M., Rev. Wm. Scovill, and Dr. Wm. Livingstone, Directors; John H. Gray, Esquire, Treasurer and Clerk; James Paterson, LL. D., Principal; Mr. Blinckard, Second Master.

SAINT JOHN DISTRICT COMMITTEE OF THE SOCIETY FOR PROMOTING CHRISTIAN KNOWLEDGE.—Reverend the Rector of Saint John, President; ———, Esquire, Vice President; Beverley Robinson, Esquire, Secretary and Treasurer. Books sold at John Kinnear's, Prince William Street.

orge Cassie,
air weather,
A. Congle,
vis Wilson,
S. Harding,
d, James H.
Blizzard,
J. D'Orsay,
Bell, J. A.
of Lumber.

Foreman; Ri
nderson, Fore-

Foreman; Rich-
Campbell, Fore-

Rowan, Fore-

Bunting, Fore-

Vm. J. Thomp-
son.

William J.

ant; James Ge-

in.

Exetter, W. H.
Alex. Balloch,
F. A. Robertson,
Walker, Joseph
Thomas M'Avity,
C. A. Everitt,

hart, and W. O.

the Reverend the
or, the Recorder,
squires, the Rev.
ngstone, Direct-
erson, LL. D.,

TING CHRISTIAN
y and Treasurer.

SAINT JOHN MECHANICS' INSTITUTE.—James Paterson, LL. D., President; Joseph W. Lawrence, and Robert Foulis, Vice Presidents; James R. Ruel, Corresponding Secretary; William L. Avery, Treasurer; William Hutchinson, Junior, Recording Secretary, and Secretary to the Board of Directors; Robert Shives, George W. Smith, John J. Munroe, J. G. Melick, G. Flemming, G. H. Lawrence, Isaac Woodward, W. K. Reynolds, W. F. Smith, and E. W. Broad, Directors. The Museum is open on Monday, Wednesday and Friday Evenings, at 8 o'clock.

SAINT JOHN RELIGIOUS TRACT SOCIETY.—Rev. William Donald, A. M., President; John Kinnear, Esquire, Secretary.

SAINT JOHN, N. B. ASSOCIATION IN AID OF COLONIAL CHURCH AND SCHOOL SOCIETY.—Beverly Robinson, Esquire, President; Reverend Dr. I. W. D. Gray, Rev. John Armstrong, M. A., and the Hon. Robt Parker, Vice Presidents; G. D. Robinson, Esquire, Secretary; L. H. DeVeber, Esquire, Treasurer; ———, George Taylor, James R. Ruel, Thomas W. Daniel, Esquires, and Dr Botsford and Dr. Bayard, Committee; John V. Thurgar and John M. Robinson, Esquires, Auditors.

SAINT JOHN SOCIETY LIBRARY.—Geo. D. Robinson, Esq., President; Isaac Woodward, Esq., Vice President; W. H. A. Keans, and W. J. Starr, Esquires, Committee; James R. Ruel, Esquire, Secretary and Treasurer; John McKeon, Librarian. Library open from 3 to 4 o'clock, daily.

SAINT GEORGE'S SOCIETY.—J. H. T. Manners Sutton, Patron; Hon. William Wright, Esquire, President; William Ellman, Esquire, Vice President; Charles Briscoe, Treasurer; Rev. W. Scovil, S. L. Lugrin and T. W. Daniel, Esquires, Standing Committee; Rev. W. Scovil, Chaplain; T. E. G. Tisdale, and W. J. Starr, Esquires, Auditors.

SAINT ANDREW'S SOCIETY.—Alexander Jardine, President; William Thomson, Vice President; Robert Cruikshank, Treasurer; Robert Thomson, Secretary; W. W. Emslie, Andrew Scott, and Robert Shives, Committee of Charity.

SAINT PATRICK'S SOCIETY.—Robert Armstrong, President; John A. Morrison, Vice President; John Magee, Treasurer; William Hutchinson, Secretary; Thomas Parks, William F. Smith, and Alexander Adams, Committee of Charity.

ORPHAN BENEVOLENT SOCIETY.—Jas. Gallagher, Esq., President; John Dougherty, Vice President; P. M'Court, Treasurer; John Cunningham, Secretary.

SAINT JOHN AGRICULTURAL AND HORTICULTURAL SOCIETY.—The Hon. Judge Parker, Patron; R. Jardine, President; Robert Bowes, and Robert F. Dewar, Vice Presidents; James Brown, Henry Blakslee, Chas. Drury, Peter Dewar, James Dunn, Wm. Hawks, Archibald Menzies, Geo. P. Peters, Thomas Trafon, T. Davidson, Hon. J. H. Gray, Otty Crookshank, Alexander Martin, and Alonzo A. Darrow, Directors; John Duncan, Esq., Treasurer; M. A. Cuming, Recording Secretary; D. B. Stevens, Corresponding Secretary.

NEW BRUNSWICK AUXILIARY BIBLE SOCIETY.—Hon. Judge Parker, President; Hon. William B. Kinnear, and Hon. Neville Parker, Vice Presidents; John M. Robinson, Esquire, Treasurer; James Paterson, LL. D., and Hon. S. L. Tilley, Secretaries; L. H. DeVeber Esquire, Depository; Samuel Huyghue, John Kinnear, John Wishart, Samuel Bayard, M. D., Nathan S. Demill, Gilbert T. Ray, John Armstrong, George A. Lockhart, W. J. Starr, Edward Sears, Daniel J. M'Laughlin, Jas. Reed, L. B. Botsford, M. D., Wm. Girvan, J. C. M'Intosh, B. J. Underhill, R. Kedey and T. B. Barker, with the Ministers who are Members of the Society. Committee for Portland—J. Duncan, Jas. Flewelling, Moses Tuck, and D. V. Roberts. Committee for Carleton—R. Salter, I. Clarke, and Dr. Waddell.

LADIES' BENEVOLENT SOCIETY.—Mrs. Ward Chipman, Patroness; Mrs. Jns. White, Mrs. E. Stevens, and Miss Deblois, Committee; Miss L. Kinnear, Secretary and Treasurer.

SAINT JOHN TOTAL ABSTINENCE SOCIETY.—N. S. Demill, Esquire, President; John Humbert, W. R. M. Burtis, Joseph Fairweather, W. H. A. Keans, George A. Lockhart, Esquires, G. P. Sancton, L. H. Waterhouse, John Frazer, R. Robertson, Vice Presidents; J. B. Marshall, Treasurer; Jas. Gerow, Jr., Corresponding and Recording Secretary; W. Hewett, Zehedee Ring, J. Ansley, J. F. Masters, E. E. Lockhart, Thos. M'Henry, T. C. Humbert, C. Smiler, C. A. Everitt, John J. Akerley, W. K. Reynolds, J. Fisher, and C. D. Everitt, Executive Committee.

GRAND DIVISION OF THE ORDER OF THE SONS OF TEMPERANCE.—Rev. C. P. Bliss, G. W. P.; Rev. Samuel Robinson, G. W. A.; W. H. A. Keans, G. Scribe; C. D. Everitt, G. Treas.; Rev. J. G. Flanders, Grand Chaplain; Archibald Rowan, Grand Conductor; John S. Trites, Grand Scribe.

NEW BRUNSWICK TEMPERANCE CONVENTION.—N. S. DeMill, President; Hon. S. L. Tilley, Vice President; W. H. A. Keans, Secretary; R. Salter, Treasurer.

SAINT JOHN ROMAN CATHOLIC TOTAL ABSTINENCE RELIEF SOCIETY.—Rev. E. J. Dumphy President; W. H. A. Kerns, Esquire, Vice President.

CHAMBER OF COMMERCE—Hon. John Robertson, President; Robert Reed, Esq. Vice President; Edw. Dolby, Esq. Secretary and Treasurer; Frederick A. Wiggins, Joseph A. Crane, William Thomson, Joel Reading, George Sutherland, John W. Cudlip, Wm. Wright, J. A. Morrison, George Thomas, and William Parks, Esquires, Councillors; R. Jardine, Isaac Woodward, Chas. McLaughlan, Edward Allison, George Thomas, Richard Wright, J. M. Walker, W. J. Starr, George Sutherland, S. D. Berton, Joseph A. Crane, and John Duncan, Esquires, Board of Arbitration.

SAINT JOHN GAS LIGHT COMPANY—Capital Forty Thousand Pounds.—Robert Jardine, Esquire, President; John Duncan, William Parks, W. G. Lawton, John M. Walker, George Carvill, W. Smith, Daniel J. McLaughlan, and William Jack, Esquires, Directors; Robert Britain, Secretary and Treasurer; ————, Esquire, Solicitor; G. Peebles, Manager.

EUROPEAN AND NORTH AMERICAN RAILWAY COMPANY.—Capital £1,500,000.—D. J. McLaughlan, R. Jardine, E. Allison, George Botsford R. Reed, G. Thomas, S. Barker, Esquires, Honorables S. L. Tilley, John Robertson, A. J. Smith, J. M. Johnson, and Hon. W. H. Steves, *Directors*; R. Jardine, *President*; G. P. Sancton, and J. W. Cudlip, *Auditors*, ————, Esquire, *Solicitor*; Hon. R. L. Hazen, *Counsel*.

FREDERICTON GAS COMPANY.—Capital Five Thousand Pounds.—S. Barker, Esquire, President; John Simpson, F. W. Hatheway, J. Wilkinson, and John Davis, Directors; William McBeath, Secretary and Treasurer; John McInnis, Manager.

RURAL CEMETERY COMPANY.—*Directors*—LeBaron Botsford, M. D., George P. Peters, M. D., Charles Drury, Beverly Robinson, James Pettingell, John M. Walker, William Parks, Wm. G. Lawton, Solomon Hersey, William Jack, and William Wright, Esquires; LeBaron Botsford, Esquire, *President*; Edward B. Peters, Esquire, *Secretary and Treasurer*; ————, *Landscape Gardener*; John Adams, *Superintendent*.

SOUTH BAY BOOM COMPANY.—Alexander McI. Seely, President; Hon. John Robertson, John Wishart, F. Wiggins, G. Young, and F. Ferguson, Directors; Thomas McMackin, *Superintendent and Treasurer*; T. A. McMackin, *Secretary*.

ELECTRIC TELEGRAPH COMPANY.—R. Jardine, Esquire, President; D. B. Stevens, Secretary and Superintendent; R. Jardine, Edward Allison, J. Duncan, R. Reed, Esquires, Saint John, and George E. Morton, Esq., of Halifax, Directors.

ST. JOHN AND FREDERICTON ELECTRIC TELEGRAPH COMPANY.—George Botsford, Esquire, President; S. Barker, W. H. Robinson, S. W. Babbitt, and R. Jardine, Esquires, Directors; D. B. Stevens, *Superintendent*.

NEW BRUNSWICK MARINE ASSURANCE COMPANY—In St. John.—Capital Fifty Thousand Pounds, with power to increase to One Hundred Thousand Pounds. John Ward, Esquire, President; John Wishart, John Ward, John V. Thurgar, G. Carvill, D. J. McLaughlan, William Parks E. Sears, G. W. Worrall, and Joseph Fairweather, Esquires, Directors; G. M. Jack, Esquire, Secretary.

GLOBE ASSURANCE COMPANY—In St. John.—Wm. Leavitt, Esquire, President; George L. Lovett, Thomas Vaughan, Robert Robertson, John Duncan, George McLean and James Smith, Esquires, Directors; I. L. Bedell, Esquire, Secretary.

The Mutual Insurance Company—In St. John.—Joseph Fairweather, Esquire, President; John D. Purdy, Hon. S. L. Tilley, Joseph W. Lawrence, and S. K. Foster, Directors; Isaac Woodward, Esquire, Secretary; J. M. Robinson, Esquire, Solicitor.

Saint John Suspension Bridge Company.—J. D. Lewin, Esquire, President; Joseph Fairweather, L. B. Botsford, M. D., John Waddell, M. D., and L. B. Almon, Esquires, Directors; J. F. Masters, Secretary and Treasurer.

YORK AND CARLETON MINING COMPANY.—James Harris, President; James Smith, Thomas Allan, John Owens, Henry Vaughan, James R. Tupper, Allan McLean, James Harris, Thomas Vaughan, and James T. Smith, Directors; Jas. Smith, Treasurer; Thomas Vaughan, Secretary.

SAINT JOHN FIRE INSURANCE COMPANY.—A. McI. Seely, President; Joseph A. Crane, Joel Reading, John T. Stanton, H. Vaughan, and L. J. Almon, Esquires, Directors. J. D. Lewin, Esquire, Secretary.

CITY AND COUNTY OF SAINT JOHN.

The Mayor and Recorder, Justices of the Mayor's Court.
 The Mayor, the Recorder, Joseph Fairweather, William O. Smith, Isaac Woodward, Thomas M'Avity, William King, Joseph Beatteay, and W. H. A. Keans, Esquires, Justices of the Peace and of the Quorum.

Honorable Charles Simonds, Gehardus C. Carman, John Jordan, George Anderson, James Moran, Henry Gilbert, Robert W. Crookshank, Robert Payne, Archibald Menzies, Charles Ward, Hon. John Robertson, William H. Street, Daniel Leavitt, John Gillis, James Brown, John Kerr, William Leavitt, William Olive, Samuel Strange, James Gallagher, Jacob Allen, John Wishart, Robert Keltie, Leveret H. DeVeber, William Hawks, Moses Vernon, Walker Tisdale, Geo. A. Lockhart, William Parks, William O. Smith, Alexander Lockhart, John Haws, Thos. Allan, Hugh Sharkey, James Travis, George Henderson, Henry G. Simonds, Joseph Fairweather, Robert Douglas, Francis Ferguson, F. A. Wiggins, Peter Besnard, James Olive, Nathan S. Demill, George Carvill, John Humbert, John Sears, Stephen K. Foster, Francis Ruddick, John F. Goddard, Wm. Doherty, Thos. Otty Crookshank, J. Beatteay, Alex. Balloch, Benj. J. Underhill, C. D. Everitt, Robert Jardine, Robert Bowes, James Olive, James Olive, 3d, R. Salter, J. W. M. Irish, and Alexander McTavish, Esquires, Justices of the Peace.

Charles Johnston, Esq., High Sheriff.
 Hon. William B. Kinnear, Clerk of the Peace
 William Bayard, Esquire, M. D., Coroner.
 Isaac L. Bedell, Esquire, County Treasurer.
 James R. Ruel, Esq., Auditor of County Accounts.
 Hon. W. B. Kinnear, Esquire, Judge of Probates.
 W. Chipman Drury, Esquire, Register of Deeds and Wills.
 John Johnston, Esquire, Commissioner for taking Bail in the Supreme and Mayor's Court.

Hon Wm. Boyd Kinnear, Robert Fraser Hazen, Wm Wright, Peter Stubs, Horatio Nelson H. Lugin, John M. Robinson, Moses H. Perley, Hon. Robert L Hazen, John Johnston, James William Boyd, William Jack, Duncan Robertson, John H. Gray, Jas. W. Peters, Robertson Bayard, ————, Wm. R. M. Burtis, Edward B. Peters, Charles Duff, James A. Harding, Gustavus R. Jarvis, James J. Kaye, Andrew R. Wetmore, George F. Rouse, William M. Howo, Charles Doherty, Humphrey T. Gilbert, B. Boyd Kinnear, John G. Campbell, Charles A. Harrt, Robert Parker, Junior, Nelson DeVeber, Richard Sands Armstrong, Charles Watters, George Blatch, Ward Chipman Drury, W. H. Hatheway, Henry W. Frith, William Hutchinson, Benjamin L. Peters, Chas. W. Stockton, George G. Gilbert, Junior, John Simonds, Samuel R. Thomson, Edward Jack, Frederick C. Frith, Robert B. Street, Benjamin G. Gray, Lewis J. Almon, Charles W. Weldon, Alexander Ballentine, Hurd Peters, William P. Dole, Beverley Robinson, Junr., T. T. Hanford and W. H. Tuck, Esquires, Commissioners for taking Affidavits in the Supreme Court.

Gehardus C. Carman, John Jordan and James Moran, Esquires, Commissioners for Solemnizing Marriage.

William P. Dole, Esquire, Inspector of Schools.

John Sears, George Blatch, and S. P. Wetmore, Esquires, Trustees of Schools, City of Saint John.

Rev. James Quinn, James Gallagher, Esquire, and William Carville, Commissioners for the Management of the Free School at Saint John, unconnected with the Madras Board.

Moses H. Perley, and Dr. William Bayard, Esquires, Commissioners of Indian Reserves, under Act 7 Vic. c. 45.

Charles Drury and Bradford Gilbert, Commissioners of Sewers.

Isaac Woodward, and Charles W. Wardlaw Esquires, Commissioners for the Bay of Fundy and River Saint John, under the Act 13 Vict, c. 26, relating to Steamboats.

Gehardus C. Carman, John Kerr, James Moran, James Gallagher, and William O. Smith, Esquires, Commissioners of the Alms House, Work House and Infirmary. Fenwick Arnold, Esq., M. D., Physician. William Cunningham, Keeper.

Surveyors of Lumber in the County.—Ezekiel Jordan, John Morrison, David Tapley, Clayton Scott, Joseph Ball, George C. Dunham, William Cunard, William Allingham, Stephen E. Stephens, Gilbert Jordan Francis McCafferty, John Kearney, M. E. Cowan, Jos. J. Wetmore, Daniel Brasnahan, James E. Vincent, Zachariah B. Roberts, John M. Campbell, David B. Vincent, George Niles, Francis Gallagher, Wm. Lynch, John K. Pendleton, Abraham J. Estabrooks, Charles Eagles, Joseph D. Maher, Andrew Stevenson, G. T. Whelpley, Andrew Anderson, Sergeant Littlehale, David W. Belyea, Moses Tuck, Cyprian Godard, Shadrack Holly, John F. James, C. W. Watters, and Joseph Williams.

Terms of the General Sessions and Common Pleas.—Third Tuesday in March, and first Tuesday in June, September and December.

PARISH OF PORTLAND.

Robert Payne, Esquire, Police Magistrate; Henry G. Simonds, and James Travis, Esquires, Sitting Magistrates; John Duncan, Moses Tuck, and George E. Snider, Esquires, Commissioners of Police.

David Tapley, jr., J. G. Tobin, and C. W. Stockton, Trustees of Schools.

Steven H. Shaw, Henry G. Simonds, and Francis Ruddick, Revisors of Electors for Members of Assembly.

James Flewelling, Joseph Ruddick, and James L. Woodworth, Assessors of Taxes.

Charles Wilson, Collector of Taxes.

D. Fritch, Jacob Pidgeon, George Cameron, David Odell, Nathan Higgins, Gilbert Wheaton, Sam. L. Peters, and Samuel McJunkin, Constables.

David Munro, Pat. Hanagan, Wm. Leonard, and Geo. Cameron, Hog Reeves.

Thomas Morrison, and William Cunnard, Fence Viewers.

David Munro, Pound Keeper.

Barnes Travis, Commissioner of Highways and to expend Public Grants.

John Cowan, Surveyor of Dams.

Moses Tuck, and Berlin Vincent, Boom Masters.

William Irwin, Sealer of Leather.

Barnes Travis, Inspector of Butter.

Alexander Shine, Surveyor of Grindstones, and Field Driver.

Steven E. Stevens, Timber Driver.

Daniel N. Fritch, Clerk of the Market, and Town Clerk.

PARISH OF SIMONDS

James O. Cody, James Davidson, and R. S. Armstrong, Trustees of Schools.
Robt. Jardine, Wm. Hawks, and Robert Bowes, Revisors of Electors.
Robert Power, Jas. Dunn, and John Dolan, Assessors of Taxes.
John Johnston, Collector of Taxes.

A. Henry, Neil Quin, R. Moore, R. Moore, Bloomsbury, W. Hanna, J. Wade, T. M'Dermott, W. M'Geoch, Wm. Slack, and Jas. Lovely, Constables.

Robert Bowes, Thomas Garnett, James Anthony, Claudius Hamilton, Wm. Bean, J. Colgan, C. M. Whooten, Henry Sloan, John Mooje, Jas. M'Kee, James Brayden, M. McNamee, Robert Moore, and A. G. Crookshank, Fence Viewers.

B. Kirkpatrick, W. Slack, T. M'Dernott, Wm. M'Namara, Pat. Miles, Sam. Holstead, Henry Osborne, P. Brennan, J. Shelaton, T. Lovely, M. Mahoney, J. Cumming, D. Koenan, J. Robertson, and Wm. Richmond, Hog Reeves.

Henry Graham, George Doherty, Philip Furlong, John Johnston, J. M'Kee, J. Robertson, H. Warnock, Neil Quinn, P. Brown, T. Russell, T. Garnet, J. Higgins, Wm. McNamara, and Richard Daley, Pound Keepers.

J. M'Avity, G. Cody, and Wm. Evans, Commissioners of Highways, and to expend Public Grants.—J. Armstrong, A. Moore, J. Brown, Jas. Anthony, Wm. Bean, Jos. Bowes, G. D. Jordan, J. Bryden, T. Garnett, J. Charlton, C. M. Whooten, A. M'Gowan, D. Gallagher, Thos. Bowes, Jr., A. M'Lean, J. Cunningham, A. Henry, J. Arthur, R. Evans, D. Hunter, M. M'Namee, J. Cain, Chas. Rigby, T. Davidson, J. Fudge, Wm. Hurly, Pat. Slaven, Sen., C. Hamilton, Jas. Bryden, Jr., Wm. Mackin, R. Power, G. Hardenbrook, C. Tirbrook, R. Martin, J. Moore, J. Wood, P. Denny, W. Devine, A. Straahan, J. McCormick, R. Ryan, B. Stackhouse, T. Clark, W. Wallace, J. Colgan, N. Quinn, J. Keys, J. Dunall, P. M'Manus, R. M'Geoch, F. McGanney, B. Kilpatrick, Jas. Bartrim, jr., Hy. Stanley, D. Chittick, J. Crozier, and R. Daley, Surveyors of Roads.

James Stackhouse, Surveyor of Dams.—Thos. Bowes, Town Clerk.

PARISH OF LANCASTER.

Barnabas Tilton, Rev. G. Bedell, and J. D. Lewin, Trustees of Schools.

G. C. Carman, A. Menzies, and James Olive, Revisors under Election Law.
B. Tilton, A. Menzies, and John Tiner, Assessors of Taxes.—J. T. Lord, Collector of Taxes.—A. Menzies, G. C. Carman, and H. Kourke, Surveyors of Dams.

J. Downey, John Monahan, J. A. Balcoln, W. R. Collings, John Lacey, Geo. Reed, J. Locher, & Francis Miller, Constables.—James Robinson, and T. Ready, Hog Reeves.—M. Balcoln, W. Clarke, T. Kilbreath, R. Robertson, J. Boggs, and Edward McShea, Pound Keepers.—James Heavey, Robert Robertson, Samuel Cunningham, and Joseph Boggs, Fence Viewers.—H. Garbutt, Geo. P. Peters, and John M'Laren, Commissioners of Highways.—C. Lord, Daniel Morris, Bartlett Lingley, J. Harding, J. Clarke, W. Boggs, Henry Baird, Henry Kilbreath, J. Tiner, R. Bradley, J. Kearns, Robert Thompson, J. M'Williams, John Grooms, Senr., G. S. Baker, Alex. Cooper, T. M'Mackin, Richard Avery, John Kean, T. M'Crinn, H. Belmore, A. Thompson, James Hammel, James Clerke, Patrick Devine, M. P. Balcoln, James Wen, Senr., H. Belmore, Robert Phair, Surveyors of Highways.—John Tiner, Town Clerk.

PARISH OF SAINT MARTINS.

David Vaughan, Valentine Harding, Robert Washburn, Trustees of Schools.
Jas. H. Moran, Alex. Lockhart, and David Vaughan, Jr., Revisors of Electors.
Thomas H. Black, David Vaughan, and William Ruddick, Assessors of Taxes.

John M. Brown, Collector of Taxes.—J. M. Brown, Wm. Davidsn, Eli Angovine, A. Delong, and Isaiah Brown, Constables.—Thomas Lewis, Pound Keeper.—Simon Tufts, and James O'Donnell, Hog Reeves.—James Swim, Wm. M'Affee, W. M'Cumber, Isaac Bircher, and James Shanklin, Fence Viewers.
H. Hanrhan, Timber Driver.

Thomas H. Black, Town Clerk.—Reuben Bradshaw, Clerk of the Market.

Valentine Harding, Jacob Tufts, and Robert Gilchrist, Commissioners of Highways and to expend Public Grants.—J. Walton, R. B. Patterson, W. Fraser, I. Mosher, E. Brown, C. Quigley, J. H. Brown, M. M'Dade, Jas. Love, Senr., H. Sands, J. Curry, W. Henry, A. Porter, J. M. Bradshaw, Nelson Smith, T. Kean, Robt. M'Cutcheon, F. Porter, Hugh Ryan, W. M'Affee, Geo. M'Cumber, Wm. A. Lockhart, John Foster, Robert Floyd, P. Cauty, John Brickley, John Porter, Wm. Floyd, Henry Sands, A. Parks, James Long, Henry Vale, Samuel Tabor, Abel Washburn, S. Brown, Edward Nugent, John Simonds, Surveyors of Roads.

COUNTY OF YORK.

CORPORATION OF FREDERICTON.

William H. Needham, Esquire, Mayor

Wellington Ward.	St. Ann's.	Carleton.	Queen's.	King's.
David Scott,	Jas. S. Beek,	John Davis.	Henry Rutter.	And. Ritchie,
Martin Mackay.	Wm. Segee,	W. Broderick.	Francis M'Manus	Alex. Block.
Geo. N. Segee, Esquire, City Clerk.		Thos. R. Robertson, City Treasurer.		
Henry J. Thorn, Esquire, City Auditor.		Andrew Blair, Esquire, City Surveyor.		
S. Fleming, Surveyor of Streets and Highways.		Thos. Dowling, Wharfinger.		
Charles Brannen, City Marshal.		Philip Schlyer, Collector of Dog Tax.		

ASSESSORS.—Thomas L. Simmons, *Wellington Ward*; H. J. Thorn, *St. Ann's Ward*; Andrew Gregg, *Carleton Ward*; Robert Gowan, *Queen's Ward*; John Fleming, *King's Ward*.—Jas. M'Alpine, Commissioner of the Alms House.

FIRE DEPARTMENT.—Alexander Mitchell, Chief Engineer; B. Wolhaupter, Charles Brannen, Martin Mackay, James Hale, James H. Broderick, Samuel D. M'Pherson, G. M. Odell, Henry Rutter, T. L. Simmons, Robert Chestnut, M. Colter and J. Myshrall, Firewards.

Hon. John Simcoe Saunders, John Allen, John Robinson, George Minchin, William H. Odell, James A. Maclauchlan, John Simpson, William D. Hartt, and The Mayor, *ex officio*, Esquires, Justices of the Inferior Court of Common Pleas.

Hon. John S. Saunders, John Allen, John Robinson, George Minchin, William H. Odell, James A. Maclauchlan, John Simpson, Wm. D. Hartt, Thomas Jones, William Davidson, Patrick Campbell, Jas. Miles, Ross Currie, Adam D. Allan, George Garden, L. B. Rainsford, Solomon Parent, David B. Shelton, George Cheyne, William J. Bedell, Thomas Gill, Richard Hayne, George Clements, Allan M'Lean, Thomas Pickard, Thomas R. Robertson, Asa Coy, Isaac Kilburn, Edward Simonds, Frederick W. Hatheway, Charles M'Pherson, George Morehouse, George L. Hatheway, Ira Ingraham, Spafford J. Barker, Beverley A. Robinson, Benjamin Yerxa, Benj. Goodspeed, James Fairlie, Israel Smith, Enoch Dow, Edward Pidgeon, J. McDonald, Andrew Calder, Samuel Fox, Joseph Pickard, John T. Smith, Thomas Murray, James S. Beek, Thomas L. Simmons, Jas. McLaggan, Thomas C. Atherton (*of the Quorum*), and William R. Bustin, Esquires, Justices of the the Peace.

Benjamin Wolhaupter, Esquire, High Sheriff; Charles Brannen, Deputy Sheriff.

George J. Dibblee, Esquire, Keeper of the Rolls, and Clerk of the Peace, and of the Inferior Court of Common Pleas.

George F. H. Minchin, Esquire, Surrogate.

Francis A. H. Straton, Esquire, Register of Probates.

Joseph Beek, Esquire, Register of Deeds and Wills.

Jas. B. Toldervey, Henry Fisher, Jr., Henry Jones, Geo. Morehouse, Judah Hammond, and John M'Gibbon, Esquires, Coroners. Mark Needham, Esquire, County Treasurer.

Hon. John S. Saunders. Commissionier for taking Bail in the Supreme Court.

Hon. John A. Street, Daniel Ludlow Robinson, William End, George J. Dibblee, Hon. Charles Fisher, George F. H. Minchin, William H. Odell, George Botsford, Francis A. H. Straton, John C. Allen, George N. Segee, James P. Wetmore,

James Fraser Berton, Edward H. Wilmot, Edward W. Miller, B. C. Friel, Henry B. Robinson, William W. Street, John J. Fraser, Edward B. Fisher, John L. Marsh, jr., Jas. Taylor, jr., Esquires, Commissioners for taking Affidavits in the Supreme Court.

James A. Maclanchlan, John Allen, John Robinson, J. Harrison, and James A. Miles, Esquires, Commissioners for Solemnizing Marriage. Mark Needham, Henry Fisher, Sam. A. Akerley, Joseph Myshrall, Thomas R. Barker, and Edward F. Gordon Licensed Auctioneers.

Alms House and Work House—Thomas Murray, John Pickard, Jr. Esquires, and Rev. Wm. Jaffrey, Commissioners; John Fleming, Keeper.

Solomon Denton, Esquire, Inspector of Schools.

Terms of the General Sessions and Common Pleas, established by the Act 13 Vict. c. 47—Second Tuesday in January and June. *Additional Terms of the Common Pleas*.—Third Tuesday in March, and second Tuesday in October.

Frederickton Library. J. E. Woolforde, Esquire, President; Hon. N. Parker, Vice President; R. Gowan, Esquire, Secretary and Treasurer; Dr. Robb, and E. H. Wilmot, Esquire, Committee; G. Rosier, Librarian. Terms, 10s annually.

Frederickton Society of Saint Andrew.—Dr. J. Robb, President; Charles M'Pherson, Esquire, 1st Vice President; Robert Fulton, Esquire, 2d ditto; John F. Taylor, Esquire, Treasurer, Robert Thornburn, Esquire, Secretary; Rev. John M. Brooke, D. D., Chaplain.

Frederickton Society of Saint Patrick.—Wm. End, Esq., President; James S. Beek, Vice President; Samuel White, 2d Vice President; James Mont, Treasurer; Jeremiah Maher, Secretary.

Floral and Horticultural Society of New Brunswick, at Frederickton.—J. E. Woolforde, Esquire, President; Hon. Neville Parker, and Hon. L. A. Wilmot, Vice Presidents; who, with Mr. S. Flemming, constitute the Committee of Management and Decision. — — — — —, Esquire, Secretary and Treasurer.

KING'S COUNTY.

Thomas Beer, Justus S. Wetmore, Henry A. Scovil, and John C. Vail, Esquires, Justices of the Inferior Court of Common Pleas.

Thomas Beer, Justus S. Wetmore, Henry A. Scovil, John C. Vail, A. C. Evanson, John Barberie, Ebenezer Smith, Isaac Haviland, Samuel Foster, John Wightman, John Brittain, James Brittain, Hon. John H. Ryan, Charles W. Stockton, John C. Price, Elias S. Wetmore, John Hagarty, Thomas C. Sharp, Robert M'Cully, William Freeze, jr., Samuel Hallett, Craven Longstroth, Matthew M'Leod, Elias S. Freeze, Duncan M. Campbell, Isaac A. Dodge, Samuel Henderson, Weeden Fowler, John L. Wilmot, James Lake, Elijah A. Perkins, William Pyewell, Walter B. Scovil, Charles C. Stewart, James Fairwoather, (*of the Quorum*.) and James W. Nowlan, Esquires, Justices of the Peace.

Le Baron Drury, Esquire, High Sheriff.

Mr. John Crookshank, Deputy Sheriff.

Edward Betts Smith, Esquire, Keeper of the Rolls, and Clerk of the Peace and Inferior Court of Common Pleas.

Edward B. Smith, Esquire, Judge of Probates.
Thomas C. Sharp, Registrar of Deeds and Wills, and Register of Probates.

Isaac Haviland, Sylvester Z. Earle, A. C. Evanson, James Wetmore, Adino Paddock, Jr., and Obadiah Purdy, Esqs., Coroners.

John C. Vail, A. C. Evanson, Samuel Hallett, Charles W. Stockton, Hon. John H. Ryan, John C. Price, and Samuel Foster, Esquires, Commissioners for taking Bail and Affidavits in the Supreme Court.

E. B. Smith, Esquire, Issuer of Marriage Licenses.

Henry A. Scovil, and John C. Vail, Esquires, Commissioners for Solemnizing Marriage

Edward B. Smith, Esquire, Receiver of Crown Debts, under Act 7 Victoria, c. 36.

E. S. Freeze, D. Sheck, William H. White, Elijah A. Perkins, Samuel Freeze, LeBaron Drury, James Lake, Gilbert Titus, Gilford Cogle, Benjamin Sproul, Abraham Johnson, Jr., Wm. Keith, Simon P. Fryers, James E. Fryers, Isaac Pearson, Hiram Edgett, Jeremiah D. Mabeo, Joseph D. Baxter, Joseph Belyea, T. G. Barnes, W. M. Teakles and Samuel Gosline, Auctioneers.

Rev. William E. Scovil, and Rev. William W. Walker, Trustees of Grammar School.

Albert T. D. M'Elman, Inspector of Schools.

David Pickett, County Treasurer.

Terms of the General Sessions and Common Pleas.—First Tuesday in March and Third Tuesday in October. *Additional Terms of the Common Pleas.*—First Tuesday in May and January.

The Probate Court for King's County, is held at the Court House, on the first Tuesday in every month, except the month of March, and for that month on the Monday next before the first Tuesday.

COUNTY OF CARLETON.

Samuel Dickenson, Esquire, High Sheriff.

A. K. S. Wetmore, Esquire, Keeper of the Rolls and Clerk of the Peace.

Lewis P. Fisher, Esquire, Surrogate.

A. K. S. Wetmore, Esquire, Register of Probates.

Augustus Bedell, Esquire, Register of Deeds and Wills.

James M'Laughlan Inspector of Schools.

A. K. S. Wetmore and John Dibblee, Commissioners under the Absconding Debtor's Act.

Terms of the General Sessions and Common Pleas.—First Tuesday in January, and fourth Tuesday in June. *Additional Terms of the Common Pleas.*—First Tuesday in March and October.

COUNTY OF CHARLOTTE.

Thomas Jones, Esquire, High Sheriff.

Wellington Hatch, Clerk of the Peace and Keeper of the Rolls.

George J. Thomson, Surrogate.

George D. Street, Esquire, Register.

Harris W. Hatch, Esquire, Register of Deeds and Wills.

Patrick Clinch, Esquire, Inspector of Schools.

Charles R. Hatheway and Samuel H. Whitlock, Commissioner under the Absconding Debtor's Act.

Terms of the General Sessions and Common Pleas—Second Tuesday in April and third Tuesday in September. *Additional Terms of the Common Pleas*—Second Tuesday in July and December.

COUNTY OF WESTMORLAND.

Blair Botsford, Esquire, High Sheriff.
Edward B. Chandler, Esquire, Clerk of the Peace and Keeper of the Rolls.

Honorable Edward B. Chandler, Surrogate.
Thomas S. Sayre, Esquire, Register.
William Backhouse, Esquire, Register of Deeds and Wills.
Thomas S. Sayre, Esquire, Inspector of Schools.

Terms of the General Sessions and Common Pleas.—Third Tuesday in June and November. *Additional Terms of the Common Pleas*.—First Tuesday in April and second Tuesday in September.

COUNTY OF GLOUCESTER.

Henry W. Baldwin, Esquire, High Sheriff.
Theophilus DesBrisay, Esquire, Clerk of the Peace and Keeper of the Rolls.

Henry William Baldwin, Esquire, Surrogate.
Robert Gordon, Esquire, Register.
Henry William Baldwin, Esquire, Register of Deeds and Wills.
James Smith, Inspector of Schools.

Terms of the General Sessions and Common Pleas.—First Tuesday in January and first Tuesday in July. *Additional Terms of the Common Pleas*.—First Tuesday in April and last Tuesday in October.

QUEEN'S COUNTY.

J. Warren Travis, Esquire, High Sheriff.
T. R. Wetmore, Esq., Clerk of the Peace and Keeper of the Rolls.
N. H. DeVeber, Esquire, Surrogate.
Henry S. Peters, Esquire, Register.

Henry S. Peters, Esquire, Register of Wills and Deeds.
T. Robert Wetmore, Esquire, Inspector of Schools.
James Ingledeu, Commissioners for taking Ball and Affidavits.
T. Murray and I. C. Burpe, Commissioners for taking Affidavits.
Terms of the General Sessions and Common Pleas.—Fourth Tuesday in January and June. *Additional Terms of the Common Pleas*.—Fourth Tuesday in April and October.

COUNTY OF SUNBURY.

John Hazen, Esquire, High Sheriff.
Geo. J. Bliss, Esquire, Clerk of the Peace and Keeper of the Rolls.
William J. Gilbert, Esquire, Surrogate
Nathaniel Hubbard, Esquire, Register.
Nathaniel Hubbard, Esquire, Register of Deeds and Wills
George T. Taylor, Inspector of Schools.

Terms of the General Sessions and Common Pleas.—Second Tuesday in January, and Third Tuesday in June. *Additional Terms of the Common Pleas*.—Third Tuesday in March and October.

COUNTY OF KENT.

Joseph Wetmore, Esquire, High Sheriff.
J. W. Weldou, Esq., Clerk of the Peace and Keeper of the Rolls.

— — —, Esquire, Surrogate.
 John Wesley Weldon, Esquire, Register.
 George Pagan, Esquire, Register of Deeds and Wills.
 Laurence M'Laren, Esquire, M. D., Coroner.
 Henry Dwyer, Esquire, Inspector of Schools.
 Wm. G. Sutherland, Commissioner for taking Bail and Affidavits
Terms of the General Sessions and Common Pleas.—Second Tuesday
 in January, and Fourth Tuesday in June. *Additional Terms of the
 Common Pleas.*—Last Tuesday in April and September.

COUNTY OF NORTHUMBERLAND.

James Mitchell, Esquire, High Sheriff.
 Edward Williston, Esquire, Clerk of the Peace and Keeper of the
 Rolls.
 William Wilkinson, Esquire, Surrogate.
 George Kerr, Esquire, Register.
 Allan A. Davidson, Esquire, Register of Deeds and Wills.
 James B. Johnston, Esquire, Inspector of Schools.
Terms of the General Sessions and Common Pleas.—Second Tuesday
 in January and July. *Additional Terms of the Common Pleas.*—First
 Tuesday in May and October.

COUNTY OF RESTIGOUCHE.

John L. Barberie, Esquire, High Sheriff.
 And. Barberie, Esquire, Clerk of the Peace and Keeper of the Rolls.
 Chipman Botsford, Esquire, Surrogate.
 Andrew Barberie, Esquire, Register.
 Andrew Barberie, Esquire, Register of Deeds and Wills.
 George B. Cowper, Inspector of Schools.
 Dugald Stewart and Archibald Ramsay, Commissioners under the
 Absconding Debtor's Act.
Terms of the General Sessions and Common Pleas.—First Tuesday in
 January, and Second Tuesday in July. *Additional Terms of the Com-
 mon Pleas.*—Second Tuesday in October and April.

COUNTY OF ALBERT.

Thomas Gilbert, Esquire, High Sheriff.
 Samuel G. Morse, Esquire, Keeper of the Rolls, and Clerk of the
 Peace and Inferior Court of Common Pleas.
 M. B. Palmer, Esquire, Surrogate.
 Samuel G. Morse, Esquire, Register.
 George Calhoun, Esquire, Register of Deeds and Wills.
 Albert Steeves, Esquire, Inspector of Schools.
Terms of the General Sessions and Common Pleas.—Fourth Tuesday
 in June, and Second Tuesday in November. *Additional Terms of
 the Common Pleas.*—Second Tuesday in March and September.

COUNTY OF VICTORIA.

Francis E. Beckwith, Esquire, High Sheriff.
 William T. Wilmot, Esquire, Clerk of the Peace and of the
 Common Pleas, and Register of Deeds and Wills.
 William M. Maclauchlan, Esquire, Surrogate.
 A. W. Raymond, Esquire, Register.
 J. C. Pinguet, Inspector of Schools.
 John Emmerson, Francis Tibbets and Wm. Clifford, Coroners.

Terms of the General Sessions and Common Pleas.—Second Tuesday in January and First Tuesday in July. *Additional Terms of the Common Pleas*—Second Tuesday in March and Second Tuesday in October.

PROVINCE OF NEW BRUNSWICK.

His Excellency Hon. JOHN HENRY THOMAS MANNERS SUTTON,
Lieutenant Governor and Commander in Chief of the Province of New Brunswick, &c. &c. &c.

G. M. Campbell, Esquire, Private Secretary to the Lieutenant Governor.

Lieutenant Colonel Richard Hayne, and Lieutenant Colonel Charles Drury, and Capt. Beverley A. Robinson, Provincial Aids-de-camp.

EXECUTIVE COUNCIL.—Hon. Edward B. Chandler, Hon. Robert L. Hazen, Hon. Robert D. Wilmot, Hon. John H. Gray, Hon. Francis M'Phelim, Hon. John C. Allen, Hon. John Montgomery, and Hon. Charles MacPherson.

LEGISLATIVE COUNCIL.—The Honorable William Black, President; Hon. John Simcoe Saunders, Hon. Amos E. Botsford, Hon. Edward B. Chandler, Hon. John Robertson, Hon. William B. Kinnear, Hon. George Miachin, Hon. Thomas H. Peters, Hon. Robert L. Hazen, Hon. George S. Hill, Hon. Charles Harrison, Hon. James Davidson, Hon. William H. Odell, Hon. D. Wark, Hon. W. M. Steves, Hon. J. H. Ryan, Hon. William Hamilton, Hon. Robert Gordon, Hon. William Todd, Hon. Alexander McL. Seelye and Hon. Francis Rice.

HOUSE OF ASSEMBLY.

County of York.—Hon. Charles Macpherson, Hon. John C. Allen, Charles Fisher, and George L. Hatheway, Esquires.

County of Saint John.—Hon. John H. Gray, Hon. R. D. Wilmot, John F. Godard and Hon. Charles Simonds.

County of Westmorland.—Albert J. Smith, Bliss Botsford, Amand Landry, and Robert K. Gilbert, Esquires.

County of Charlotte.—James Boyd, Arthur H. Gilmor, John McAdam, and George D. Street, Esquires.

King's County.—Sylvester Z. Earl, Hugh Mc'Monagle, and Walter B. Scovil, Esquires.

Queen's County.—John Earl and John Ferris, Esquires.

County of Sunbury.—William E. Perley and David Tapley, Esqs.

County of Carleton.—Charles Connell, and Charles Perley, Esqs.

County of Northumberland.—George Kerr, Peter Mitchell, Richard Sutton, and John M. Johnson, Esquires.

County of Kent.—Hon. Francis M'Phelim and Lestock P. W. DesBrisay, Esquire.

County of Gloucester.—Joseph Read and Patrick M'Naughton, Esquires.

County of Restigouche.—Hon. John Montgomery and Andrew Barbarie, Esquire.

County of Albert.—John Lewis and Abner R. M'Clelan, Esquires.
County of Victoria.—James Tibbets. and Chas., Watters Esquires.
City of Saint John.—James A. Harding and Joseph W. Lawrence,
Esquires.

OFFICERS OF THE CROWN.—Hon. John H. Gray, Attorney General; Hon John C. Allen, Solicitor General; William Wright, Esq., Advocate General; Hon. Robert D. Wilmot, Provincial Secretary; Hon John Montgomery, Surveyor General: Hon. Francis M'Phelim, Postmaster General; Hon. T. C. Lee, Receiver General; John R. Partelow, Esquire, Auditor General; John A. Street, Esquire, Hon. William B. Kinnear, Hon E. B. Chander, Hon Robert L. Hazen, John W. Weldon, James W. Chandler and George Kerr, Esquires, Queen's Counsel.

CLERK OF THE EXECUTIVE COUNCIL—Francis A. H. Straton, Esq.

OFFICERS OF THE LEGISLATIVE COUNCIL—George Botsford, Esquire, Clerk; John Gregory, Esquire, Clerk Assistant; B. R. Jonett, Esquire, Sergeant at Arms, and Usher of the Black Rod; Reverend George Coster, A. M., Chaplain.

OFFICERS OF THE HOUSE OF ASSEMBLY—Chas. P. Wetmore, Esq. Clerk; George J. Bliss, Esquire, Clerk Assistant; George Garden, Esquire, Sergeant at Arms; Rev William Q. Ketchum, Chaplain.

BOARD OF WORKS.—Hon. Charles MacPherson, (Chief Commissioner.) Hon. R. D. Wilmot and Hon. John Montgomery, Asa Coy, Esquire, Clerk.

SUPREME COURT OF JUDICATURE.—Chief Justice, Hon. James Carter, 8th January, 1851; Justices, Hon. Neville Parker; Hon Robert Parker, October 1834; Hon. Lemuel Allen Wilmot, 8th January, 1851; Hon. William J. Ritchie, 17th August, 1855; Andrew Barberie, Esquire, Clerk of the Crown; William Carman, Esquire, Clerk of the Pleas; Hon. John Simcoe Saunders, Clerk of the Circuits, and Clerk of the Crown on the Circuits. **TERMS:** *Hilary*—First Tuesday in February: *Easter*—Second Tuesday in April: *Trinity*—Second Tuesday in June: *Michaelmas*—Second Tuesday in October. *Nisi Prius sittings in the County of York*—Third Tuesday in February and fourth Tuesday in June.

John C. Allen, Esquire, Reporter of the Decisions in the Supreme Court:

☞ The Court of Chancery was abolished, and the Master of the Rolls appointed a Judge of the Supreme Court, by Act of Assembly 17 Vict. c. 67. All causes heretofore cognizable by the Court of Chancery are to be determined in the "Equity side of the Supreme Court."

CIRCUIT COURTS, by Act 17 Vict. c. 19.—*Saint John*: Second Tuesday in May and first Tuesday in November; *Sunbury*: Last Tuesday in January; *Queens*: First Tuesday in March; *Charlotte*: Fourth Tuesday in April, and the Tuesday after the Fourth Tuesday in October; *Kings*: Second Tuesday in July; *Albert*: Third Tuesday in July; *Westmorland*: Fourth Tuesday in July; *Kent*: Tuesday after Fourth Tuesday in July; *Restigouche*: Last Tuesday in August; *Gloucester*: First Tuesday in September; *Northumberland*: Second Tuesday in September; *Carleton*: Last Tuesday in September; *Victoria*: Wednesday before the last Tuesday in September.

COURTS FOR THE PROBATE OF WILLS AND GRANTING ADMINISTRATIONS.—The Probate Court for the City and County of Saint John is held every Monday, at three o'clock, at the Chambers of the Judge; and the like Court in the other Counties of the Province is held at the times specially appointed by the respective Judges.

COURT OF GOVERNOR AND COUNCIL, for hearing and determining causes relating to Marriage and Divorce.—His Excellency the Lieutenant Governor, President; Honorable Neville Parker, Vice President; the Hon. Her Majesty's Executive Council, Members; John C. Allen, Esquire, Registrar and Clerk; *Terms*: The second Tuesday in February, and third Tuesdays in June and October.

COURT OF VICE ADMIRALTY.—Honorable Robert L. Hazen, Judge and Commissary; William Wright, Esquire, Advocate General; John M. Robinson, Esquire, Register and Scribe; John Humbert, Esquire, Marshal.

COURT for the Trial and Punishment of Piracy and other Offences on the High Seas—The Governor; The Chief Justice, and other Judges of the Supreme Court, the Members of the Executive Council; Judge of the Vice Admiralty; The Public Secretary; Public Treasurer; Commander in Chief, Flag Officers, and Captains, and Commanders of Ships of War on this Station for the time being; _____, Registrar and Scribe, _____, Esquire, Marshal.

☞ The Court sits at any place within the Province to be appointed by any three of the members, the Governor, Chief Justice, or one of the Judges of the Supreme Court, or Judge of the Admiralty, being one.

POST OFFICE DEPARTMENT.

Hon. Francis M'Phelim, Postmaster General; John Howe, Esq., Post Master St John; William D. French, First Clerk; Valentine B. Hutchinson, Second ditto; Henry C. Frink, Third ditto; Isaac K. Leavitt, Fourth ditto; T. B. Allen, Fifth ditto; F. H. Fowler, Sixth ditto; R. W. Boyle, seventh do.; I. Langrill, Messenger; John Leitch, First Letter Carrier, James Leitch, Second ditto, Saint John; *Post Masters*: Andrew S. Phair, Esquire, Fredericton; William F. Bonnell, Esquire, Gagetown; Geo F. Campbell, Esquire, Saint Andrews; David A. Rose, Esquire, Saint Stephen; John Wallace, Esquire, Saint George; Christopher Milner, Esquire, Sackville; E. J. Smith, Esq., Shediac; G. Pitfield, Esquire, Salisbury; Joseph Crandall, Esquire, Bend of Petitcodiac; James Caie, Esquire, Chatham (Miramichi); Edw. W. Williston, Esquire, Newcastle (Miramichi); John J. Gifford, Esquire, Richibucto; Geo. B. Cowper, Esquire, Dalhousie; Thomas H. Carman, Esquire, Bathurst; James Grover, Esquire, Woodstock; Samuel Foster, Esquire, Kingstou; Hugh M'Monagle, Esquire, Sussex Vale; A. W. Raymond, Esquire, Grand Falls; John T. Hodgson, Esquire, Edmundston; J. H. Black, Esquire, Saint Martins; B. Beveridge, Esquire, Andover; J. M. Stevens, Harvey (Albert); Henry Hallett, Hampton Ferry; James Bowes, Milltown; Charles B. Godfrey, Dorchester; James S. Morse, Campbelltown; John R. M'Pherson; Oromocto; A. Robinson, Upper Mills; R. E. Steves, Hillaboro';

B. Gallagher, Campobello; S. Gooden, Bay Verte; Joseph Lakeman, Grand Manan; James Hamilton, Sheffield; Weeden Fowler, Upham Vale, and Two Hundred and Three Sub or Way Offices.

HER MAJESTY'S CUSTOMS.

PORT OF SAINT JOHN.—Controller of Customs and Navigation Laws, William Smith, Esquire; Clerk, Xenophon Jouett.

SAINT ANDREWS.—Controller of Customs and Navigation Laws, D. W. Jack, Esquire.

SAINT STEPHEN.—Controller of Customs and Navigation Laws, Robert Watson, Esquire.

SACKVILLE.—Controller of Customs and Navigation Laws, James Dixon, Esquire.

CAMPOBELLO.—Controller of Customs and Navigation Laws, Thomas Moses, Esquire.

RICHIBUCTO.—Controller of Customs and Navigation Laws, Hon. John Wesley Weldon.

CHATHAM.—Controller of Customs and Navigation Laws, J. T. Williston, Esquire.

NEWCASTLE.—Controller of Customs and Navigation Laws, William A. Black, Esquire.

CAMPBELLTOWN.—Controller of Customs and Navigation Laws, Chipman Botsford, Esquire.

BUCTOUCHE.—Controller of Customs and Navigation Laws, Peter M'Phelin, Esquire.

DORCHESTER.—Controller of Customs and Navigation Laws, Wm. Carter, Esquire.

HILSBOROUGH.—Controller of Customs and Navigation Laws, William Wallace, Esquire.

DALHOUSIE.—Controller of Customs and Navigation Laws, Dugald Stewart, Esquire.

BATHURST.—Controller of Customs and Navigation Laws, William Napier, Esquire.

SHEDIAC.—Controller of Customs and Navigation Laws, Hon. Daniel Hanington, Esquire.

MONCTON.—Controller of Customs and Navigation Laws, Amasa Weldon, Junior, Esquire.

CARAQUET.—Controller of Customs and Navigation Laws, James Blackhall, Esquire.

SHIPPEGAN.—Controller of Customs and Navigation Laws, P. J. N. Dumaresq, Esquire.

HARVEY.—Controller of Customs and Navigation Laws, James Brewster, Esquire.

BATHURST.—Controller of Customs and Navigation Laws, Joseph Read, Esquire.

TOBIQUE.—Controller of Customs and Navigation Laws, Francis Tibbits, Esquire.

FREDERICTON.—Controller of Customs and Navigation Laws, Thomas R. Robertson, Esquire.

PROVINCIAL REVENUE.

SAINT JOHN.—Beverley Robinson, Esquire, Province Treasurer; George D. Robinson, Warehouse Keeper; Henry Whiteside, Col.

lecting
dall, an
Durant
yer, Ti
William
er; Geo
Apprais
SAINT
Whitloc
tible A
surer;
J. Wet
Deputy
surer.
BIQUE,
GRAND
HAM.—
Survey
CASTLE.
Waiter,
puty T
CAMPB
Morse,
Napier,
Dumare
Treasur
George
M'Pheli
puty Tr
SACKVI
Carter,
puty T
HARVEY

THE V
BISH
ARCHDE
Alley, R
Armstro
Armstro
Armstro
Bacon, I
Bedell,
Black, J
Bliss, R
Bliss, J
Boyer,

Lakeman,
er, Upham

Navigation

on Laws,

on Laws,

on Laws,

aws, Tho-

aws, Hon.

ws, J. T.

aws, Wil-

on Laws,

ys, Peter

ws, Wm.

n Laws,

Dugald

William

ws, Hon.

, Amasa

, James

ws, P. J.

, James

Joseph

Francis

Laws,

asurer;

e, Col.

ecting Clerk; Charles C. J. Briscoe, James T. Hanford, John Sand-
dall, and George Mathew, Clerks; Richard M. Longmaid, Lewis W.
Durant, Stephen E. Gerow, Waiters and Searchers; William Bow-
yer, Tide Surveyor; T. P. Marter, W. J. B. Marter, John Brown,
William Dudne, Warehouse Lockers; John Coffey, Steamboat Lock-
er; George D. Robinson, Isaac Woodward, and James T. Hanford,
Appraisers of Dntiable Articles.

SAINT ANDREWS.—David W. Jack, Deputy Treasurer; James H.
Whitlock, Waiter and Searcher; James W. Street, Appraiser of Du-
tiable Articles. **SAINT STEPHENS.**—Robert Watson, Deputy Treas-
urer; Duncan Stewart, Waiter and Searcher. **SAINT GEORGE.**—A.
J. Wetmore, Deputy Treasurer. **CAMPO BELLO.**—Thomas Moses,
Deputy Treasurer. **FREDERICTON.**—T. R. Robertson, Deputy Treas-
urer. **WOODSTOCK.**—Henry E. Dibblee, Deputy Treasurer. **TO-
BIQUE, COUNTY OF VICTORIA.**—Francis Tibbets, Deputy Treasurer.
GRAND FALLS.—William M. M'Launchlan, Deputy Treasurer. **CHAT-
HAM.**—J. T. Williston, Deputy Treasurer; J. E. Carmichael, Landing
Surveyor; M. Cranney, Waiter, Searcher and Locker. **NEW-
CASTLE.**—W. A. Black, Deputy Treasurer; John Fraser,
Waiter, Searcher and Locker. **DALHOUSIE.**—Dugald Stewart, De-
puty Treasurer; Charles Lloyd, Waiter, Searcher, and Locker.
CAMPBELLTOWN.—Chipman Botsford, Deputy Treasurer, J. S.
Morse, Locker. **BATHURST.**—Joseph Read, Deputy Treasurer; W.
Napier, Waiter, Searcher, and Locker. **SHIPPEGAN.**—Perry J. N.
Dumaresq, Deputy Treasurer. **CARAQUET.**—Jas. Blackhall, Deputy
Treasurer. **RICHIBUCTO.**—Hon. J. W. Weldon, Deputy Treasurer;
George Pagan, Waiter, Searcher, and Locker. **BUCTOUCHÉ.**—Peter
M'Phelim, Deputy Treasurer. **SHEDIAC.**—Daniel Hanington, De-
puty Treasurer. **BAY VERTE.**—Edward Wood, Deputy Treasurer.
SACKVILLE.—James Dixon, Deputy Treasurer. **DORCHESTER.**—Wm.
Carter, Deputy Treasurer. **HILLSBOROUGH.**—William Wallace, De-
puty Treasurer. **MONCTON.**—Amasa Weldon, Deputy Treasurer.
HARVEY.—James Brewster, Deputy Treasurer.

ECCLESIASTICAL.

THE UNITED CHURCH OF ENGLAND AND IRELAND

BISHOP.—The Right Rev. JOHN, Lord Bishop of Fredericton—*Fredericton.*
ARCHDEACON.—The Ven. GEORGE COSTER, Rector of Fredericton—*Rural Dean*
CLERGY.

Alley, Rev. Jerome, D. D., Rector of Saint Andrews— <i>Rural Dean.</i>	Carey, Rev. George T., Rector of Grand Manan.
Armstrong, Rev. John, Minister of St. James Church, Saint John.	Coster, Rev. Fred., Rector of Carleton.
Armstrong, Rev. Wm., Assistant Minis- ter at Saint James.	Coster, Rev. N. A., Rector of Gagetown — <i>Rural Dean.</i>
Armstrong, Rev. G. M., Minister of St. John's, Parish of St. Mark.	Coster, Rev. Charles G., Assistant Mi- nister at Fredericton.
Bacon, Rev. Samuel, Rector of Chatham — <i>Rural Dean.</i>	De Veber, Rev. William H., Missionary at Upham.
Bedell, Rev. G. Rector of Lancaster.	DeWolfe, Rev. Thomas N., Missionary at Sackville.
Black, Rev. John, Rector of Kingsclear.	Disbrow, Rev. James W., Rector of Simonds.
Bliss, Rev. Charles P., Missionary at Springfield.	Disbrow, Rev. N., Rector of Bathurst.
Bliss, Rev. Donald, Rector of West- morland.	Elwell, Rev. J., Miss'y at Prince Wm.
Boyer, Rev. W. N., Rector of Moneton.	Gray, Rev. I. William D., D. D., Rector of Saint John.

Hanford, Rev. S. Jones, Missionary at Andover.	Podmore, Rev. R., Assistant Minister in the Cathedral, Fredericton.
Harrison, Rev. W., Rector of Portland— <i>Rural Dean</i> .	Scovil, Rev. William Elias, Rector of Kingston.
Hartin, Rev. Thomas, Missionary at Canterbury.	Scovil, Rev. William, Saint John.
Hudson, Rev. James, Visiting Missionary, Miramichi.	Street, Rev. S. D. Lee, Rector of Woodstock.
Jacob, Rev. Edwin, D. D., Principal of King's College, Fredericton.	Street, Rev. T. W. Curate of Saint Stephens.
Jaffrey, Rev. William N., Missionary at Saint Mary's.	Stuart, Rev. Alex. V. Rector of Douglas.
Jarvis, Rev. George S., D. D., Rector of Shediac— <i>Rural Dean</i> .	Tippett, Rev. William H., Rector of Queensbury— <i>Rural Dean</i> .
Ketchum, Rev. William Q., Curate of Fredericton.	Thomson, Rev. Skeffington, LL. D., Rector of St. Stephens.
Lee, Rev. Charles, Rector of St. Paul's, Portland.	Thomson, Rev. Samuel, Retired Missionary, St. George's.
Loosemore, Rev. P. W., Prince William and Dumfries.	Thomson, Rev. John S., Rector of Saint David's.
M'Ghee, Rev. Thos., Rector of Sussex.	Warneford, Rev. E. A. Rector of Norton.
M'Givern, Rev. John, Rector of Saint George's.	Walker, Rev. William W., Rector of Hampton.
Milner, Rev. Christopher, Rector of Westfield.	Weeks, Rev. A. W., Curate of Co-caigne.
Neale, Rev. James, Rector of Richibucto.	Wetmore, Rev. David I., Missionary at Welford.
Nichols, Rev. H. B. Curate of Woodstock.	Williams, Rev. J. S., Missionary at Campobello.
Palmer, Rev. R. Drake, Missionary at Harvey.	Wiggins, Rev. Abraham V., D. D., Rector of Maugerville.
	Wood, Rev. Abraham, Rector of Waterborough.

SYNOD OF NEW BRUNSWICK IN CONNECTION WITH THE CHURCH OF SCOTLAND.—Rev. James Murray, Moderator; Rev. Wm. Henderson, A. M., Clerk, P. T. 1. *Presbytery of Saint John*.—Rev. Wm. Donald, A. M., Clerk. Fredericton, Rev. John M. Brooke, D. D.; Nashwaak, Rev. Peter Keay; Richmond and Woodstock, Rev. John Hunter; St. Andrews and St. Patrick, Rev. John Ross; City of Saint John, Rev. Wm. Donald, A. M. 2. *Presbytery of Miramichi*.—Rev. Wm. Henderson, A. M., Clerk. Bathurst, Rev. James Murray; Boiestown and Burnt Church, *vacant*; Campbelltown and Flatlands, Rev. James Steven; Chatham, Rev. Wm. Stewart; Dalhousie, Rev. Alexander Forbes, A. M.; Glenelg, *vacant*; Moncton, do.; Newcastle, Douglastown and Red Bank, Rev. William Henderson, A. M.

FREE PRESBYTERIAN CHURCH OF SCOTLAND.—SYNOD OF THE PRESBYTERIAN CHURCH OF NEW BRUNSWICK: Rev. C. G. Glass, A. M., Moderator of Synod; Rev. Jas. Bennet, Clerk. *Presbytery of Saint John*.—Rev. Jas. Baird, Moderator; Rev. W. Ferrie, A. M., Clerk. City of Saint John: St. David's Church, Rev. William Ferrie, A. M.; Saint John Presbyterian Church, Rev. Jas. Bennet; Saint Stephen's Hall, Rev. Wm. Alves, A. M.; Carleton, Rev. Jas. Baird; Hammond River, Salt Springs, Hampton Ferry and Londonderry, *vacant*; Springfield Rev. Lewis Jack. *Presbytery of Saint Stephen's*.—St. Stephen's, Rev. W. Ebler; Saint Jaus, Rev. John Turnbull; Baillie, Rev. Mr. Millen; Bocabec, Rev. Wm. Bennet. *Presbytery of York*.—Prince William, Rev. Chas. G. Glass, A. M.; Harvey Settlement, Rev. Mr. Smith; Richmond, Rev. Thos. Johnston; Salmon River, Rev. Hector McKay; Greenfield and Williamson, Rev. A. Donald. *Presbytery of Miramichi*.—New Mills, Dalhousie, &c. Rev. Angus McMaster; Richibucto, Rev. James Law, A. M.; Moncton, *vacant*; Synod's Missionaries, Rev. James Cairns, A. M., M. D. Rev. A. Stirling, Rev. Malcolm Firth, and Rev. John Gray.

ROMAN
The I
The Ve
Saint Jo
E. Quin
Rev. Jo
Meadra
Rev. H
Nelson
raquet;
Rev. A
Rev. H
riker, S

ST
Wesle
their
Riche
HALI
Mort
Rev.
nanci
Thos
John
Andr
Saint
son;
Dunc
CHA
J. He
Disr
Fina
Lath
Princ
Rev.
ramic
Dalh
Rev.
Fina
Allie
D. D
Rev.
ande
ard V
Will
ANN
Jam
Disr
Peac

W
Thom
Harr
D. T
wank

ROMAN CATHOLIC CLERGYMEN—IN THE DIOCESE OF NEW BRUNSWICK.

The Right Rev. Thomas Louis Connolly, D. D., Bishop of St. John, N. B.; The Very Rev. John Sweeney, Revs. J. Quinn, P. Farrell, and Wm. M'Annus, Saint John; Revs. J. C. M'Devitt, E. Doyle, and L. A. Regan, Fredericton; Revs. E. Quinn, and Jas. Quinn, St. Stephens; Rev. Andrew Barron, St. Andrews; Rev. John Murphy, Sussex Vale; Rev. F. X. Lafiance, Memramcook; Rev. J. Meadran, Petit-Rocher; Rev. A. Gosselin, Shediac; Rev. J. Babineau, Buctouche; Rev. H. M'Guirk, Richibucto; Rev. R. Veriker, Chatham, (Mi.); Rev. M. Egan, Nelson (Mi.); Rev. F. Gauvieu, Tracadie; The Very Rev. J. M. Paquet, Caraquet; Rev. J. Pelletier, Bathurst; Rev. Thos. Connelly, Woodstock; The Very Rev. A. Langevin, St. Basile, (Mada.); Rev. M. Meloy, St. Bruno (Mada.); Rev. H. Dionne, St. Lucy (Mada.); Rev. E. J. Dunphy, Carleton; Rev. J. Veriker, Sussex Vale; Rev. W. Aylward, Quaco; Rev. J. B. Clerouin, Shippegan.

STATIONS—*The Names of the Ministers who compose the Wesleyan Methodist Conference of Eastern British America, and their Stations, are we understand, as follows:—*Rev. Matthew Richey, D. D., President; Rev. William Temple Secretary. 1st, HALIFAX DISTRICT.—Arthur M'Nutt, Chairman; Rev. Roland Morton, Financial Secretary. 2d, THE SAINT JOHN DISTRICT.—Rev. Richard Knight, Chairman; Rev. Edmund Botterell, Financial Secretary. Saint John, South, Revs. Edmund Botterell, Thos. M. Albrighton, Charles Stewart; Saint John, North, Rev. John Snowball; Saint John, West, Rev. Richard Knight; Saint Andrews, George Johnson; Saint Stephens, John B. Brownell; Saint David, Jeremiah V. Jost; Milltown, Rev. William Smithson; Sussex Vale, William Allen, James Burns; Greenwich, Rev. Duncan D. Currie; Upham, Rev. William Aleorn 3d, THE CHARLOTTETOWN DISTRICT.—Rev. John McMurray, Chairman; J. Herbert Starr, Financial Secretary. 4th, THE FREDERICTON DISTRICT.—Rev. William Smith, Chairman; Rev. John Prince, Financial Secretary. Fredericton, Revs. John Brewster and John Lathern; Sheffield, Rev. Henry Daniel; Woodstock, Revs. John Prince and J. Cassidy; Andover, To be supplied; Nashwaak, Rev. William Perkins; Burton, Rev. Hezekiah McKeown; Miramichi, Rev. William Smith; Bathurst, Rev. Wesley C. Beals; Dalhousie, Rev. James Tweedy. 5th, THE SACKVILLE DISTRICT. Rev. Ephraim Evans, D. D., Chairman; Rev. William McCarty, Financial Secretary. Sackville, Rev. William Temple. Mount Allison Institution, Governor and Chaplain, Rev. Ephraim Evans, D. D.; Principal, Rev. Humphrey Pickard, A. M. Point de Bute, Rev. Thomas H. Davies; Moncton and Coverdale, Revs. Alexander M. DesBrisay and Robert Tweedy; Hopewell, Rev. Richard Weddall; Richibucto, Rev. Thomas B. Smith; Amherst, Rev. William McCarty; Parrsborough, Rev. James Buckley. 6th, THE ANNAPOLIS DISTRICT.—Rev. Michael Pickles, Chairman; Rev. James Taylor, Financial Secretary. 7th, THE NEWFOUNDLAND DISTRICT.—Rev. Samuel W. Spragne, Chairman; Rev. John S. Peach, Financial Secretary.

BAPTIST MINISTERS IN NEW BRUNSWICK.

WESTERN ASSOCIATION.—James Tozer, Ludlow; William Harris, Tobique; Thomas W. Saunders, Prince William; Samuel Robinson, I. E. Hill, Edward N. Harris, John Francis, Edwin M'Innis, Saint John; David Nutter, Portland; A. D. Thompson, Saint Andrews; James Walker, Saint George; John Magee, Nashwaak; Charles Spurden, Fredericton; James H. Tupper, Keswick; William L.

Hopkins, Pennfield; George Seely, Woodstock; Benjamin Coy, Canning; Gideon Estabrooks, Simonds; Thomas Todd, Jacksonstown; W. D. Fitch, Canaan; Ebenezer Webb, New Jerusalem; R. H. Emmerson, Moncton; George F. Miles, Sackville; Isaiah Wallace, Newcastle. *Licensed to Preach*—William Gremley, Richard Wells, Thomas Lockey, James Gouldroop, A. H. Muuro, James White.

EASTERN ASSOCIATION.—Joseph Crandal, James McFee, Salisbury; James Blakney, Gondola Point; James Wallace, Coverdale; David Crandal, Wellington Jackson, Peter Spragg, James Tremble, Springfield; William Sears, Patrick Duffy, John H. Hughes, Hillsboro; Samuel Bancroft, Alexander Mutch, Norton; J. C. Skinner, Cambridge; Chas. Thorn, Johnson; Joshua Bunting, Upham; James A. Smith, SaintMartins; D. McPhail, Buctouche; L. H. Marshall, Nathaniel Cleveland, William Pulcifer, Harvey; W. E. Coleman, Salisbury; Elias Kierstead, Studholm; James Newcomb, Shediac; D. V. Crandal, Elgin; George Burns, Upham; James Herritt, Merritt Keith, Butternut Ridge; John Rowe, Point de Bute; Titus Stone, Sussex. *Licensed to Preach*.—John Sears, James L. Reed, Richard G. Barton, William L. Prince, Hezekiah Harris.

REFORMED PRESBYTERIAN CHURCH OF IRELAND.—Rev. Alexander M'Leod Stavelly, Saint John; South Stream, Mill Stream and Black River, vacant

CONGREGATIONAL CHURCHES.—Saint John, ———; Sheffield and Grand Lake, Rev. Thomas Lightbody; Cardigan, Rev. Mr. McCallum; Milltown, *vacant*; Keswick Ridge, Rev. George Stirling.

DISCIPLES OF CHRIST, OR CHRISTIANS.—Saint John, W. F. Hughes.

FREE CHRISTIAN BAPTIST CHURCH.—Samuel Hartt, Ezekiel Sipril, Wakefield; Charles M'Mullin, Charles E. Bell, and George W. Orser, Brighton; Edward Weyman, Studholm; William E. Pennington, Jacksonstown; Alexander Taylor, Peter Mulloch, Campobello; Jos. Noble, Carleton; Benjamin Merritt, Hampstead; Ezekiel M'Leod, St. John; John Perry, Johnston; Robert French, Kingston; Jacob Gunter, Fredericton; Elijah Sisson, Carleton County; John Wallace, Moncton. *Licensed to Preach*.—William M. Knollin, John Hamilton, George A. Hartley, G. T. Hartley, John M'Kinnrie, Thomas Conner, G. H. Maxson, E. Garrity, C. Deucet.

DIOCESAN CHURCH SOCIETY OF NEW BRUNSWICK
Patron, His Excellency the Lieutenant Governor; President, The Right Rev. John, Lord Bishop of Fredericton; Vice Presidents, The Venerable and Rev. George Coster, Archdeacon; the Honorables Chief Justice Carter, Mr. Justice Neville Parker, Mr. Justice Parker, William Black, Daniel Hanuington, S. L. Tilley, Charles Fisher, Edward B. Chandler, Robert L. Hazen, W. F. W. Owen, R. N., John S. Saunders, A. E. Botsford, Thomas H. Peters, W. H. Odell, Chas. Simonds, and Frederick A. Wiggins, Esquire. Treasurer, William

ng; Gideon
naan; Ebe-
Miles, Sack-
mley, Rich-
White.

Fee, Sa-
e, Cover-
g, James
John H.
Norton;
Bunting,
ctouche;
Harvey;
; James
Upham;
n Rowe,
h.—John
Prince,

LAND.—
am, Mill

dy; Car-
k Ridge,

int John,

el Hartt,
Bell, and
William
Mulloch,
mpstead;
French,
on Coun-
M. Knol-
n M'Kin-
t.

SWICK
ent, The
nts, The
onables
Parker,
sher, Ed-
N., John
ll. Chas.
William

J. Bedell, Esquire. Secretary, Rev. William Q. Ketchum. Auditors, W. H. Scovil, and George D. Robinson, Esquires. Loan Committee, Frederick A. Wiggins, William Wright, and Wm. Jack, Esquires — Secretary to the Executive Committee, Rev. William Q. Ketchum.

Provincial Board of Education, under the Act 15 Vict. c. 40.—The Lieutenant Governor or Administrator of the Government for the time being, the Executive Council, and the Chief Superintendent of Schools.

UNIVERSITY OF KING'S COLLEGE—FREDERICTON.

Patron, the Queen; Visitor on Her Majesty's behalf, the Lieutenant Governor. Chancellor, the Chief Justice. President, the Lord Bishop. Council—the Chancellor. President, Master of the Rolls, Speaker of the Assembly, Secretary of the Province, Attorney General, Honorable William Black, LL. D., Honorable James Carter, Honorable John Montgomery, Honorable George Stilman Hill. Honorable Anos E. Botsford, Honorable William B. Kinnear, Honorable Robert Leonard Hazen, Honorable Judge Wilmot, and Dr. J. Toldervy. Convocation—the Chancellor, President, Professors, and all persons admitted Masters of Arts, or to any Degree in Divinity, Law or Medicine.

COLLEGE: Principal—The Rev. Edwin Jacob, D. D.; Professors—Classical Literature, History, Moral Philosophy and Divinity—Rev. Dr. Jacob; Mathematics and Natural Philosophy—William Bryden Jack, A. M.; Chemistry and Natural History—James Robb, M. D.; Modern Languages, M. D'Avray.

COLLEGIATE SCHOOL.—Head Master, George Roberts, Esquire; Classical and Mathematical Masters, George Roberts, and Charles Coster, A. M.; French Master, the Professor of Modern Languages in King's College; English and Writing Master, ———.

Register, Charles Fisher, Esquire, A. B.; Librarian, ———.

MADRAS SCHOOL.—*The Governor and Trustees of the Madras School, in New Brunswick:*—The Lieutenant Governor; the Lord Bishop of the Diocese; the Members of Her Majesty's Council; the Judge of the Admiralty; the Speaker of the House of Assembly; the Mayor and Recorder of Saint John; the Rector and Churchwardens of Trinity Church, Saint John; together with the Rev. William Donald, Frederick A. Wiggins, W. Wright, Walker Tisdale, Esquires, and Rev. A. Scovil.

Beverley Robinson, Jr. Esq. *Clerk*, W. Wright, Esq. *Treasurer*.

NEW BRUNSWICK BAPTIST EDUCATION SOCIETY.

Elder Joseph Crandall, President; Elder Samuel Robinson, and Honorable William B. Kinnear, Vice Presidents; Solomon Hersey, Esquire, Treasurer; Elder I. E. Bill, and Asa Coy, Esquire, Secretaries; Elder Charles Spurden, Principal; Mr. A. H. Munro, Assistant Teacher. Elder Charles Spurden, Messrs. S. W. Babbit, Wm. S. Estey, William Sewell, and Thomas Stewart, Managing Committee.

BANKS.

Bank of New Brunswick St. John. Capital, £150,000. President, Thomas F. Millidge, Esquire; Directors: John Boyd, M. D., L. H. DeVeber, Joseph A Crane, John D. Lowin, Thomas E. Millidge, I. L. Bedell, Benj. Smith, William Wright, and Frederick A. Wiggins, Esquires. Cashier, Richard Whiteside, Esquire; Solicitor, John M. Robinson, Esquire.

Commercial Bank of New Brunswick, St. John. Incorporated by Royal Charter. Capital £150,000, with power to increase to £300,000. President, William Parks, Esquire; Directors: Mark Dole, John Duncan, Hon. Robert L. Hazen, William Jack, George L. Lovett, Charles Merritt, D. J. M'Laughlin, William Parks, A. McL. Seely, George Carvill, Solomon Hersey, and James Vernon, Esquires. Cashier, Geo. P. Sancton, Esquire; Solicitor, Hon. Robert L. Hazen.

Commercial Branch Bank, Newcastle, Miramichi. Committee of Management: Richard Hutchinson, Esquire, Cashier, Thos. C. Allen, Esq.

Commercial Bank Agency at Woodstock. Agent, _____, Esquire; Cashier, James Grover, Esquire.

Central Bank of New Brunswick. Capital, £35,000, with power to increase to £50,000. President, George Botsford, Esquire; Cashier, Samuel W. Babbit, Esquire; Solicitor, George J. Dibblee, Esquire.

Central Bank Agency, at Woodstock. Agent, J. T. Winslow, Esq.

Central Bank Agency, Chatham.—Agent, George Kerr, Esquire. Cashier, W. M. S. Evans, Esquire.

Charlotte County Bank. Capital £15,000. President, J. W. Street. Cashier, C. W. Wardlaw, Esquire.

Saint Stephen's Bank. Capital, £25,000. President, William Todd, Esquire; Cashier, David Upton, Esquire.

Westmorland Bank of New Brunswick, President O. Jones, Esquire; Cashier, J. Johnston, Esquire.

Bank of British North America. (Established in London.) Capital £1,000,000 sterling, with power to increase the capital. Manager of the Branch at St. John, Charles F. Smithers, Esq. Accountant, Thomas Christian, Esquire. Local Directors at Saint John: Hon. John Robertson, and J. V. Thurgar, Esquires. Standing Counsel, John A. Street, Esquire. Solicitor and Notary, _____.

MARINE HOSPITAL.

For the Relief of Sick and Disabled Seamen, (in Saint John.) John Ward, Robert W. Crookshank, John Wishart, W. D. Faulke, T. M. Smith, and John M'Grath, Esquires, *Commissioners*; Charles Ward, Esquire, *Secretary*; The Bank of New Brunswick, *Treasurer*; John Boyd, M. D., *Physician and Surgeon*.

PROVINCIAL LUNATIC ASYLUM.—[At Saint John.] John Ward, William Olive, Esquires, Hon. L. A. Wilmot, John Simpson, Robert F. Hazen, Peter Besnard, John Duncan, and John R. Partelow, Esquires, *Commissioners*; Chas. Ward, Esquire, *Secretary*; Rev. Wm. Scovil, *Chaplain*; J. Waddell, M. D., *Superintendent*; R. Graham, *Supervisor, Book and Store Keeper*.

PROVINCIAL PENITENTIARY.—[At Saint John.] *Commissioners*, John Ward, *Chairman*, Hon. Robert L. Hazen; Chas. C. Stewart

John Owens, William O. Smith, William H. Scovil, John M. Robinson, and John Doherty, Esquires; S. D. Berton, Sec'y. and Treasurer.

EMIGRANT DEPARTMENT.

ST. JOHN—Moses H. Perley, Esquire, Her Majesty's Emigration Officer; Thos. M'Avity, Esq, Assistant do. ———, Esquire, Acting Emigration Officer at Saint Andrews. The Deputy Treasurers at the other Ports of the Province act as Emigration Officers.

CONSULS AND AGENTS.

James W. Wolhaupter, Esquire, French Vice Consular Agent at Miramichi.

Israel D. Andrews, Esq., United States Consul General for the British Colonies; Collins Whittaker, Esquire, United States Consul at the Port of Saint John and dependencies; *United States Consular Agents*--Thomas Jones Esquire, Saint Andrews; Francis Hibbard, St. George; James Porter, St. Stephens; William J. Frazer, Esquire, Miramichi; Charles S. Theal, Esquire, Shediac; Andrew Barbarie, Esquire, Dalhousie.

Edward Allison, Esquire, Portuguese Consul General for New Brunswick,

A. C. O. Trentowsky, Esquire, Prussian Consul in New Brunswick.

COUNSELLORS AND ATTORNIES PRACTISING IN THE PROVINCE.

Fredericton.—Hon. John A. Street, Daniel L. Robinson, William End, George J. Dibles, William Hazen Needham, Geo. F. H. Minchin, Charles Fisher, George Botsford, Francis A. H. Straton, John C. Allen, George N. Segee, James P. Wetmore, James F. Berton, Edward H. Wilmot, Edward W. Miller, Bernard C. Friel, Henry B. Robinson, William W. Street, John J. Fraser, Edward B. Fisher, John L. Marsh, Jr., and James Taylor, Jr., Esquires.

Saint John.—Hon. William B. Kinnear, Robert F. Hazen, William Wright, Peter Stubs, Horatio Nelson H. Lugin, John. M. Robinson, Moses H. Perley, Hon. Robert L. Hazen, John Johnston, James W. Boyd, Wm Jack, Duncan Robertson, David S. Kerr, Hon. John H. Gray, James W. Peters, Robertson Bayard, Wm. R. M. Burtis, Edw. B. Peters, Chas. Duff, Jas. A. Harding, Gustavus R. Jarvis, James J. Kaye, Andrew R. Wetmore, George F. Rouse, William M. Howe, Chas. Doherty, Humphrey T. Gilbert, B. Boyd Kinnear, John G. Campbell, Charles A. Harit, Nelson DeVeber, Richard Sands Armstrong, Charles Watters, George Blatch, Ward Chipman Drury, W. H. Hatheway, Henry W. Frith, Wm. Hutchinson, Benjamin L. Peters, Charles W. Stockton, Geo. G. Gilbert, Junior, John Simonds, Samuel R. Thomson, Frederick C. Frith, Robert B. Street, Benjamin G. Gray, Lewis J. Almon, Charles W. Weldon, Alexander Ballentine, Hurd Peters, William P. Dole, Beverley Robinson, Junior, Thomas T. Hanford, W. H. Tuck, and William Wedderburn, Esquires.

Saint Andrews.—Samuel H. Whitlock, Jas. W. Chandler, Richard M. Andrews, George Dixon Street, Wellington Hatch and Alexander Thompson Paul, Esquires.

Miramichi.—Thomas H. Peters, George Kerr, Edward Williston, John M. Johnson, Allan A. Davidson, Samuel Thomson, Peter

Mitchell, Junior, William Wilkinson, and James Fraser, Esquires.
Dorchester.—Hon. Edward B. Chandler (*Queen's Counsel*), T. S. Sayre, Robert K. Gilbert, A. L. Palmer, Albert J. Smith, Chas. J. Sayre, and Joseph L. Moore.
Sackville.—Christopher Milner, Junior.
Bend of Peticotodiac.—Bliss Botsford, Jas. Steadman, and Edw. B. Chandler, Junior, Esquires.
Bay Verte.—Thomas C. Chapman, Esquire.
Hopewell.—S. G. Morse, M. B. Palmer, and T. B. Moore, Esqs.
Bathurst.—T. DesBrisay, and D. G. Maclauchlan, Esquires.
Dalhousie.—Andrew Barberie, and Charles Simonds, Jr. Esqrs.
Campbelltown.—Chipman Botsford, and Jas. S. Morse, Esquires.
St. Stephens.—George Stilman Hill, Stephen R. Hitchings, T. B. Abbott, George Thomson, James G. Stevens, George S. Grimmer, and George Frederick Hill, Esquires.
Richibucto.—Hon. John W. Weldon, James A. James, Robert Hutchinson, and Thomas W. Bliss, Esquires.
Saint George.—Samuel G. Andrews, William B. Chandler, and Wellington Cameron, Esquires.
Gagetown.—T. R. Wetmore, Henry S. Peters, and Samuel H. Gilbert, Esquires.
Kingston.—Edward B. Smith, Esquire.
Hampton.—George Otty, and Norval Hallett, Esquires.
Canning (Queen's County). James R. Curry, Esquire.
Sussex Vale.—Theophilus D. McEImen, Esquire.
Woodstock.—A. K. Smedes Wetmore, A. Nelson Garden, David Lewis Dibblee, Lewis Peter Fisher, George Connell, Edwin J. Jacob, A. M., and John C. Winslow, Esquires.
Grand Falls.—Wm. T. Wilmot, Andrew W. Rainsford, and W. M. Maclauchlan, Esquires.
Oromocto.—George J. Bliss, Esquire.
Burton.—William J. Gilbert, Esquire.

PROVINCIAL MILITIA.

STAFF.

His Excellency Hon. JOHN HENRY THOMAS MANNERS SUTTON,
 Commander in Chief.
 Lieutenant Colonel R. Hayne (N. B. Regiment of Artillery), Adjutant General—20th May, 1851.
 Capt. Geo. F. H. Minchin, Deputy Adjutant General—July, 1856.
 Lieut. Colonel John Allen, Quarter Master General—4th May, 1839.
 Lieutenant Colonel Charles Drury, Deputy Quarter Master General, 18th June, 1847.
 Lieutenant Colonel Hayne (N. B. Regiment of Artillery), Provincial Aid-de-Camp—11th April, 1848.
 Lieutenant Colonel Charles Drury (Saint John City Light Infantry), Provincial Aid-de-Camp—11th April, 1848.
 Captain Beverley A. Robinson, (York Light Dragoons,) Provincial Aid-de-Camp. July, 1856.
 Major the Honorable Lemuel Allen Wilmot, Judge Advocate General—6th August, 1834.

SE
Major
Com

Colone

Garr
Comm
Regt.)
Lieut.

Chap
Stewan

Com
Assista
suer;
Deputy
Clerk;

Ordn
Storeke
housen
Keeper

Barr
rack M
Woolfe
geant.

Roya
Comm
of Wo

Boar
E. T.
ing De

OFF

Roya

76th
Wedde

76th
manda
signs P

76th

STAFF OF THE ARMY.

SERVING IN THE PROVINCE OF NEW BRUNSWICK, UNDER
Major General His Excellency Sir John Gaspard LEMARCHANT,
Commanding Her Majesty's Troops in Nova Scotia, New Brun-
swick, Prince Edward Island, and their Dependencies.

Colonel Clarke, 76th Regiment, Commanding Her Majesty's Troops
in New Brunswick.

Garrisons.—Saint John, Lieut. Col. R. C. Lloyd, 76th Regiment,
Commanding Detachment; Town Major, Lieut. Jones, (H. P. 97th
Regt.) Fredericton, Colonel Clark, 76th Regiment, Commandant.
Lieut. G. Wedderburne, 76th Regiment, Town Adjutant.

Chaplains.—Fredericton, Rev. Mr. Coster; St. John, Rev. A.
Stewart; Saint Andrews, Rev. Jerome Alley, D. D.

Commissariat Department—Saint John, H. W. W. Plant, Esq.,
Assistant Commissary General; U. C. Poultney, Commissariat Is-
suer; Henry Marshall, Office Keeper. Fredericton, — Turnbull,
Deputy Assistant Commissariat General; — Smith, Treasury
Clerk; R. Hudson, Commissariat Issuer.

Ordnance Department.—Saint John, Mr Huyghue, Acting Deputy
Storekeeper; Robert Pickthall, First Clerk; James Emison, Store-
houseman; Frederick Harrison, Armourer; William Smith, Office
Keeper.

Barrack Department.—Saint John, George Priestley, Esquire, Bar-
rack Master; James Sage, Barrack Sergeant; Fredericton, John F.
Woolforde, Esquire, Barrack Master; John Edwards, Barrack Ser-
geant. Saint Andrews, A. White, Barrack Sergeant.

Royal Engineer Department.—Saint John, Lieut. Col. E. T. Ford,
Commanding; Edward Lloyd, Clerk; ———, Overseer
of Works. Fredericton, James Coughlan, Clerk of Works.

Board of Respective Officers.—Saint John (O. D.)—Lieut. Colonel
E. T. Ford, R. E. Lieut. Blackwell, R. A and Mr. Huyghue, Act-
ing Deputy Ordnance Storekeeper.

OFFICERS OF CORPS SERVING IN THE PROVINCE.

Royal Artillery. Saint John, Lieutenant Blackwell, Commanding.

76th Regiment, Fredericton. Colonel Clark, Commanding; Lieut.
Wedderburn, Town Adjutant.

76th Regiment, Saint John. Lieut. Colonel R. C. Lloyd, Com-
mandant; Brevet Lieut. Col. G. C. Scott; Captain T. W. Cator; En-
signs H. F. Hooper, D. T. Arnoldi, and M. J. M'Donald.

76th Regiment Saint Andrews. ———, Commandant.

MISCELLANEOUS.

PROFITS OF DAIRYING.—My own dairy consists of 28 cows, 3 three-years-old heifers, and 2 two-years-old heifers. These five heifers I call equal to four cows, which would make thirty-two cows.

From these cows we have during this season, 17,435 lbs. cheese. The most of it has been sent to New-York, and sold by Ludlum & Leggett, commission merchants. These I consider a first class house for selling good butter and cheese.

17,435 lbs. cheese, after deducting freight, carriage, and commission, amounts to	\$1,093.65
780 lbs. butter, at 22 cents,	171.60
370 gallons milk sold, at 14 cents,	51.80
4 quarts per day for family use,	43.80
30 calves, 4 days old,	30.00
4 Ayreshire calves, at \$25,	100.00

Amounting, - - - - - \$2,100.85
or \$65.65 for each cow.

Some of my cows are native breed—a part of them a mixture of English—the remainder Ayreshire. The latter I consider preferable for the dairy, not only for the large quantity of milk they give, but for the richness of the milk, and their peculiar properties for holding out their milk late in the season.

There are some fifteen or more other dairies in this town alone, of over 10,000 lbs. each, besides many of lesser note. Several of these dairymen are improving their breed of cows, in order to increase their products.—*Granville, N. Y.*

REMEDY FOR LICE IN POULTRY.—In answer to "A Subscriber." The best preventitive, is cleanliness. Infested as your house is with them, you should give it a thorough cleansing. Clear it thoroughly, and give it a good coat of white-wash, and scatter slacked lime on the floor and perches. Any kind of oil or greuse will kill lice on fowls; but that which is thin, is most readily applied, and most readily spread over the body. Dipping the chicks in tobacco-water will kill the vermin, but is likely to make the fowls sick and drooping for a while. Snuff scattered among the feathers, will thin off the lice. Wood ashes should be provided for the fowls to dust themselves in, and if flour sulphur is mixed with the ashes, it will be useful. Sulphur scattered in the nests of setting hens will tend to prevent them from getting lousy.—*Country Gentleman.*

TO MAKE EWES GIVE MILK AT LAMBING TIME.—Feed them for ten days previous with soaked bran and carrots, twice each day, and give them a good warm stable.

A PRECOCIOUS PULLET.—A circumstance which occurred in this neighborhood during the past season, has been communicated to me, and as it appears to be thought somewhat singular, I forward you the facts. A person living about a mile from here at present,

raised which one of clucking under six months from an old living eus about and exther, tThe hperhapinfer frnot infSt. And
SOLA memor dreary surchar of a bac upon a or conc upon tr fish inc warnin iniquity stroyed his jud satisfac thing b to pun can be every r But eve been n trifles c selfishl dreamy for sha may be age, un Dead S which is the s are nev lives, t for nau exclaim fight;

28 cows, 3
These five
thirty-two

lbs. cheese.
ld by Lud-
sider a first

\$1,093.65

171.60

51.80

43.80

30.00

100.00

\$2,100.85

a mixture
onsider pre-
of milk they
ar properties

town alone,
Several of
order to in-

Subscriber."
our house is
ng. Clear it
and scatter
oil or grease
st readily ap-
ng the chicks
to make the
l among the
be provided
ur is mixed
in the nests
ing lousy.—

eed them for
ce each day,

ccurred in this
nunicated to
ar, I forward
re at present,

raised a large flock of chickens, hatched first day of May last, of which flock several commenced laying when four months old; one of the chickens having completed a litter of eggs, commenced clucking, and the owner, in order to see the result, put the eggs under her. On the first day of November last, the hen being then six months old, had a brood of eleven chickens, hatched by herself from eggs of her own laying, the chickens being then eight days old. The statement is confirmed by several respectable persons living in the neighborhood. I saw the hen and seven of her chickens about three weeks ago, four of the flock had died from cold and exposure. Six of the flock most strikingly resemble the mother, the seventh differed slightly in appearance from the rest. The hen is of the common dunghill breed of the country, with perhaps a slight cross of the Cochin China. This, however, I only infer from the general appearance of the hen, and the owner could not inform me whether there had been a cross or not. *Blue Nose. St. Andrews, N. B., Jan. 3, 1856.*

SOLACE OF AGE.—Next to the hope of another world, a happy memory is the best solace of age. We can imagine nothing so dreary; nothing so full of gloom and sorrow; nothing so much surcharged with the agony of hell, as a review and a recollection of a bad, or a mis-spent life. The man who is forced to look back upon a career of fraud and deceit, of falsehood and crime, of open or concealed treachery; whose life has been a persistent outrage upon truth, and justice, and right; who has followed his own selfish inclinations, deaf to every accusation of conscience, and every warning of God; who has hardened himself in his iniquity until iniquity has become his delight, the man, in a word, who has destroyed his best sensibilities, seared his conscience, and blinded his judgment, by habits of open or concealed sin, not only finds no satisfaction in the retrospect of life, but in the future he has nothing but a fearful looking for of judgment, when God shall arise to punish all the wicked of the earth. We repeat, that nothing can be more dreary or melancholy than an old age of vice, in which every recollection is pain, and every emotion a source of distress. But even where life has not been passed in positive vice, but has been mis-spent or mis-employed; where it has been wasted in trifles or fretted away at aimless labors; where it has been used selfishly for the mere gratification of pampered appetites, or in dreamy reveries; *there*, too, must inevitably be found the material for sharp and bitter recollections in that period of life when man may be said to live more in the past than in the present. An old age, un comforted by the memory of a well spent life, is like the Dead Sea, which is at once the grave and hiding-place of ruins, on which the seal of the Divine wrath is stamped. But how enviable is the state of those who, without pride, or vanity, or self-elation, are nevertheless able to say, on the most candid review of their lives, that they have not labored in vain, nor spent their strength for naught. It was in no spirit of self-laudation that an apostle exclaimed, "I am now ready to be offered; I have fought a good fight; I have kept the faith." He could recall his perils, and

conflicts, and toils; and all seemed pleasant, as he surveyed them from that lofty height up which his all-conquering faith had led him. How consolatory to their last hours must have been the exercises of memory to such men as Howard, and Wilberforce, and Chalmers, and such women as Hannah More, and Harriett Newell, and Mrs. Winslow, and others who, like them, were "steadfast, unmovable, always abounding in the work of the Lord." A bright and happy memory weaves a halo around "the hoary head," when found in the ways of righteousness.—*Christian Intelligencer.*

HEALTH.—The only way for a rich man to be healthy is by exercise and abstinence, to live as if he was poor.—*Sir W. Temple.* The humors of the body have a stated and a regular course, which impels and imperceptibly guides our will. They co-operate with each other, and exercise successively a secret empire within us; so that they have a considerable part in all our actions, without our being able to know it.—*La Rouchefoucauld.* Anguish of mind has driven thousands to suicide; anguish of body, none. This proves that health of mind is of far more consequence to our happiness than the health of body, although both are deserving of much more attention than either of them receives.—*Cotton.* People who are always taking care of their health, are like misers who are always hoarding a treasure which they have never spirit enough to enjoy.—*Sterne.*

GROWTH OF CITIES.—Of the cities of Great Britain, the population of London in 1801 was about nine hundred thousand. By 1810 it had risen to more than a million; by 1820 to a million and a quarter; by 1830 to a million and a half; and finally, by 1850, to two millions and a third. But the growth of other English cities has been proportionately even greater. Manchester, in 1801, had a population of only eighty-four thousand; its numbers now over three hundred thousand. Liverpool, at the beginning of the century, had but eighty thousand inhabitants, while fifty years later they had increased to nearly four hundred thousand. Birmingham, in 1801, had a population of seventy-three thousand; in 1850 it had two hundred and fifty thousand. The chief cities of Scotland increased not less rapidly. Glasgow, which had but seventy-seven thousand inhabitants in 1801, had three hundred and sixty-seven thousand half a century afterwards. Even Ireland exhibits a growth, though to a less degree, in city populations. Dublin had but one hundred and eighty thousand inhabitants in 1800; in 1850 it had two hundred and fifty thousand.

American cities have of course "got along" a little faster. In 1800, the inhabitants of Philadelphia were but little over seventy thousand, whereas now they may be fairly computed above half a million. In 1800, New York had a population of sixty thousand, now it has six hundred and twelve thousand. Boston had twenty four thousand denizens half a century ago; in 1850 it had about one hundred and forty thousand. Pittsburgh had fifteen hundred in 1800; at present it has over fifty thousand, exclusive of Allegheny city, which is really a suburb of it. Cincinnati had seven hundred and fifty in 1800; it had one hundred and fifteen thou-

sand in
over a h
ness in
inhabita
dition th
out ever
twenty t

SPORT
play; bu
the most
about in
it has be
geese, di
with ere
around.

by twist
animals
it. The
the babo
and mak
play the
stance, l
strewed
ready fo
with em
to anothe
keys, ful
of a tam
thering
ing them
stone it
On exam
the magi

AN IN
and abou
a ram's
and imb
it. Alth
the head
part of t
and four
up at an
Our Fla
the ram'
head In
large an
fierce an
behind t
he drove
cated ag
the head

said in 1850. Baltimore had twenty-six thousand in 1800; it has over a hundred and seven thousand now. Buffalo was a wilderness in 1800, and even so late as 1810 had only fifteen hundred inhabitants; it has now more than forty-five thousand. In addition there are scores of towns in the West, which were not laid out even so late as twenty years ago, which have now ten or twenty thousand denizens.

SPORTS OF ANIMALS.—Small birds chase each other about in play; but perhaps the conduct of the crane and the trumpeter is the most extraordinary. The latter stands on one leg, and hops about in the most strange manner, and throws somersets. Hence it has been called the mad bird. Water birds, such as ducks and geese, dive after each other, and clear the surface of the water with erected neck and flapping wings, throwing abundant spray around. Deer often engage in a sham battle, or trial of strength, by twisting their horns together and pushing for a mastery. All animals pretending violence in their play stop short of exercising it. The dog takes the precaution not to injure by his bite; and the baboon in wrestling with his keeper pretends to throw him, and makes feints of hitting him. Some animals carry out in their play the semblance of catching their prey. Young cats, for instance, leap after every small moving object, even to the leaves strewed by the autumn wind; they crouch and steal forward, ready for a spring. The body quivering, and the eyes glaring with emotion, they bound on the leaf, and again spring forward to another. Birds of the magpie tribe are the analogies of monkeys, full of mischief, play, and mimicry. I once heard a story of a tame magpie that was seen busily employed in a garden gathering pebbles, and with much solemnity and studied air burying them in a hole made to receive a post. After dropping each stone it cried "Curraoff" triumphantly, and set off for another. On examining the spot, a poor toad was found in the hole, which the magpie was stoning for his amusement.—*Home Companion.*

AN INDIAN LEGEND.—Out of a pine in the Iroquois settlement, and about five feet from the ground, is growing up with the tree a ram's head, with the horn's still attached to it; and so fixed and imbedded is it in the tree that it must have grown up with it. Almost the whole of one of the horns and more than half of the head is buried in the tree; but most of the other horn and part of the head protrudes out at least a foot. We examined both, and found the tree scarcely two feet in diameter. Here we put up at an early hour, and called the place Ram's Horn Encampment. Our Flathead Indians related to us a rather strange story about the ram's head. Indian legend relates that one of the first Flathead Indians, who passed this way, attacked a mountain ram, as large and stout as a common horse; that, on being wounded, the fierce animal turned round upon his pursuer, who, taking shelter behind the tree, the ram came against it with all his force, so that he drove his horn through it; but before he could get it extricated again the Indian killed him, and took off the body, leaving the head as a memento of the adventure. All Indians reverence

SOME of our cotemporaries state that peat is now being used for fire on the Worcester and Nashua Railroad, and with great satisfaction. Parties having purchased extensive tracts of peat moss, in the belief that it will supersede wood on some of the Eastern Railroads.

UGLY FACTS.—An egotist is especially hated by all other egotists. Those who believe that money can do everything, are frequently prepared to do everything for money.

The only good a miser does is to prove the little happiness their is to be found in wealth.

To be angry with a weak man is a proof that you are not very strong yourself.

Solitude is the despair of fools, the torment of the wicked, and the joy of the good. It is alike pandemonium, purgatory, and paradise—according to the soul that enters it.

ELLIOTT'S ADVICE.—The Rev. John Elliot, styled the Apostle of the Indians, was once asked by a pious woman, who was vexed with a wicked husband, and bad company frequently infesting her house on his account, what she should do? "Take," said he, "the Holy Bible into your hand when bad company comes in, and that will soon drive them out of the house."

DIDEROT'S CONFESSION.—It is related, that one day M. Beauzet, a member of the French Academy, went to see Diderot, one of the champions of infidelity. He found him explaining a chapter of the Gospel to his daughter, as seriously, and with the concern of a most Christian parent. M. Beauzet expressed his surprise. "I understand you," said Diderot, "but, in truth, what better lesson could I give her?"

THE SHIP-BUILDER'S OPINION OF WHITFIELD.—A ship-builder was once asked what he thought of Mr. Whitfield. "Think!" he replied; "I tell you, sir, every Sunday that I go to my parish church, I can build a ship from stem to stern under the sermon; but, were I to save my soul, under Mr. W., I could not lay a single plank."

PRIDE OF BIRTH.—Bannister used to tell a story of his having been introduced, with Mrs. Bannister, to an elderly lady of exceedingly "high notions." After the presentation had taken place, the lady asked a wit of the day, who was present, "Who are the Bannisters? are they of good family?" "Yes," said the wit, "very good indeed; they are closely allied with the Stairs." "Oh," said Lady Lucretia, "a very ancient family from Ayrshire, dates back to 1460; I am delighted to see your friends."

A KEEN RETORT.—A writer in the *Georgetown Baptist Herald*, says "A preacher, not one hundred miles from this, while contending, as he thought, for the 'ancient order of things,' by ridiculing the doctrine of a call to the ministry, as proof that there is no such call, observed, that he never believed he was called to preach—'And no person else ever believed it,' said an acquaintance standing by."

DR. BEECHER'S RULE.—"When you have anything to do, don't tell it, but go and do it; for if you tell it beforehand, the devil will be sure to get up some opposition to it."

ALCOHOL was first invented and used to stain the cheeks of the ladies of Arabia, 950 years ago. It still reddens portions of the human face.

SHREWD WEIGHING—A pedlar in the Highlands of Scotland having run short of butter, applied to a farmer's wife for a supply.

"How much do you want?" said the woman.

"A pun will do," said the pedlar.

"I canna mak' you a pun," said the woman.

"Why?"

"I ha' na a pun weight."

"Well what weight ha' ye?" said the pedlar.

"Two pun," said the woman.

"And which is the weight?" said the man.

"O it's just the tangs," (the tongs.)

"Weel," said he, "put ane leg in the scale and t'other out, and that'll be a pun."

The woman did as requested, but when it was weighed, she looked doubtfully at the butter and said:

"It looks a large pun."

"It's a' right, woman, how much is it?" said the pedlar.

"A sixpence," was the reply, which the pedlar paid and hastily departed, lest she should discover how she had been cheated.

OLD, SHORT AND SHARP.—"You had better ask for manners than money," said a finely-dressed gentleman to a beggar who asked for alms. "I asked for what I thought you had most of," was the cutting reply of the mendicant.

"'Tis strange," muttered a young man, as he staggered home from a supper party, "how evil communications corrupt good manners. I've been surrounded by tumblers all the evening, and now I'm a tumbler myself."

CURIOSITY.—Among the curiosities lately added to the Boston Museum is a musquito's bladder, containing the souls of twenty-four misers, and the fortunes of fifty-one printers—nearly half full.

A COLORED servant sweeping out a hotel boarder's room, found a sixpence, which he carried to its owner.

"You may keep it for your honesty," said he.

Shortly after he missed his gold pencil case, and inquired of the servant if he had seen it.

"Yes sar," was the reply.

"And what did you do with it?"

"Keep 'um for my honesty, sar."

THE BEST "SLEIGH BELLES" ever invented are a pair of red checked girls.

THE best heater to resist winter with is a benovolent heart. Those who have tried improved stoves, and failed, will please to remember that a load of wood given to a poor person, warms you almost as much as it does him. Try it.

"It's a very solemn thing to be married," said Aunt Bethany. "Yes, but it's a deal more solemn *not* to be," said a spinster aged forty.

RESPECTABILITY.—"Cato, does you know dem Johnsings, up dar, in Congo Place, is going to be bery 'spectable folks?" "Wall, Scipio, I thought dey war getting along bery well, but I does'nt know how 'spectable dey is." "How 'spectable does you tink, Cato?" "Wall, guess about tree thousand dollars." "More 'spectable dan dat." "Wall, how 'spectable is dey?" "Wy, five thousand dollars 'an a house an' lot." Whey! good-bye, Cato, I must give 'em a call."

CURE FOR HYDROPHOBIA.—We copy the following from *The Post*, published at Elizabethtown, Essex County, N. Y. It is certainly worth being remembered and tried.

In one or another of our exchanges we almost every week meet with fearful accounts of deaths by Hydrophobia. Some three years ago we published in the *Post* a remedy for that terrible disease: but it seems credence was not given to our statement, for it was never copied, to our knowledge. Yet there are still living many evidences of its efficacy. It was first prescribed on a consultation of three Physicians, for an individual who had been bitten and badly torn by a dog known to be mad, and, we believe, after the individual had one or two of the spasms so fearful to behold in a person suffering with the Hydrophobia. The patient was cured and lived many years. Of the three Physicians but one still survives, a man of nearly eighty-five years, but he has had occasion to prescribe the same remedy, during a long term of fifty year's practice, for other persons bitten by rabid animals, and *always* with success. The last time was within our memory, between the years 1820 and 1824 we believe, when several children in the south part of Chesterfield or the north part of Willsborough, in this Connty, were bitten by a cat. Animals were bitten by the same cat, and went mad and died. We know not if any of the individuals bitten are still living in that neighborhood, but there are undoubtedly others who still remember the circumstances. A remedy so well known to have been proved a cure should be known to the medical profession and to the world; and we once more publish it, hoping that others may imbibe a portion of the faith we ourselves have in it; and again prove its efficacy should an occasion unfortunately offer.

We give the recipe as written out for us many years ago.

Recipe for the Cure of the Bite of a Mad Dog or other Rabid Animal.—"Keep the sore running or discharging matter as long as possible with powdered verdigris dusted into the wound, and give one grain of Turpith Mineral at a dose three times in the day, in a little dry sugar rubbed very fine and washed down with warm tea or water, till the mouth is slightly affected with the mercury, then stop till the appearances of the affection of the mouth have disappeared; then repeat the course in the same way. Repeat the course three or four times in the course of six weeks, when I consider the patient out of danger."

THE STING OF WASPS, ACID.—We have never found anythin so efficacious for venomous stings, as a paste made of saleratus. A sting in the finger by a yellow wasp which felt as if it nearly pierced through, was entirely relieved of the swelling and of every other unpleasant feeling, in a short time, except the simple soreness of the *puncture*, like that of a needle, by this application. There may possibly be other alkaline applications better than this, but we do not know them.

In corroboration of the correctness of the theory on which this remedy is founded, we have lately observed an incident mentioned in the travels of James Backhouse, an eminent English naturalist and missionary in the Mauritius and South Africa. In passing through the forests, his hat came in contact with the naked combs of a large ochre-colored wasp, and one of them avenged himself by stinging him in the finger. "The burning pain subsided in a few minutes, on pressing out the poison, and sucking the part affected. The poison was *distinguishably acid*."

CROUP AND WHOOPING COUGH.—I send you the two following receipts for the cure of two of the most common diseases among children, viz.: Whooping Cough and Croup. The remedies cost nothing, can be administered by anybody, and are always at hand. The croup remedy will cure the patient in two hours. I ask the credulous and incredulous to give them a trial.

WHOOPING COUGH.—The best kind of coffee prepared as for the table, and given as a common drink to the child as warm as it can be drunk; and a piece of alum for the patient to lick as often as it may wish. Most children are fond of alum, and will get all they need without being urged, but if they dislike it, they must be made to taste of it eight or ten times in the course of the day. It will effectually break up the worst case of whooping cough in a very short time. To adults or children in the habit of taking coffee, the remedy is good for nothing.

CROUP.—A piece of fresh lard, as large as a butter-nut, rubbed up with sugar, in the same way that butter and sugar are prepared for the dressing of puddings, divided in three parts, and given at intervals of twenty minutes, will relieve any case of croup not already allowed to progress to the fatal point.—*N. Y. Ev. Post.*

CRANBERRIES AND ERYSIPELAS.—The Niles (Michigan) *Republican* says: "A lady visited our family a few days since, and stated that her daughter had the erysipelas very bad. We called to mind the remedy recommended by a New Haven editor. On returning home in the evening she found the disease spreading rapidly—it had assumed a frightful appearance. She immediately applied a poultice made of cranberries, which seemed to arrest it at once, and the second poultice effected a complete cure."

FOR BURNS AND FROZEN FLESH.—It is said that an Indian meal poultice, covered with Young Hyson tea, softened with hot water, and laid over burns or frozen flesh, as hot as can be borne, will relieve the pain in five minutes.

thin eratus. nearly every sore- cation. n this, ch this ationed ruralist passing combs self by ed in a he part

lowing among ies cost t hand. ask the

for the s it can often as get all ey must ough in taking

rubbed. are pre- rts, and of croup v. Post.

Repub- and sta- lled to On re- ding r- ediate- ly arrest it

ian meal ot water, ne, will

EDUCATION IN CANADA.—In 1852, the population of Upper Canada was 352,004—number of persons of school age (between five and twelve) 368,952. Of these latter, 203,888 were pupils of 3,127 Common Schools, 256 Academies, and eight Colleges and Universities—Income, £199,296. The number of teachers employed, was 3,539. In 1853, Lower Canada, the total number of educational institutions was 2,118, and of scholars 406,384, number of teachers, 2,212. Income £68,696. The educational statistics of Upper Canada, rank with those of Denmark alone, all other countries fall behind in the proportion of Schools, Scholars and teachers, to population. The United States, Sweden, Saxony & Prussia come next. Lower Canada ranks with Belgium and Norway. Portugal falls farthest in the rear in education—Russia next, and Spain next—all exceeding "orthodox" countries

TABLE FOR CALCULATING SEAMEN'S WAGES, IN THE MERCHANT SERVICE, FROM ONE TO THIRTY DAYS.

Days	1	2	3	4	5	6	7	8	9	10	11	12	13	14	15	16	17	18	19	20	21	22	23	24	25	26	27	28	29	30	31	32	33
1	1	2	3	4	5	6	7	8	9	10	11	12	13	14	15	16	17	18	19	20	21	22	23	24	25	26	27	28	29	30	31	32	33
2	1	2	3	4	5	6	7	8	9	10	11	12	13	14	15	16	17	18	19	20	21	22	23	24	25	26	27	28	29	30	31	32	33
3	1	2	3	4	5	6	7	8	9	10	11	12	13	14	15	16	17	18	19	20	21	22	23	24	25	26	27	28	29	30	31	32	33
4	1	2	3	4	5	6	7	8	9	10	11	12	13	14	15	16	17	18	19	20	21	22	23	24	25	26	27	28	29	30	31	32	33
5	1	2	3	4	5	6	7	8	9	10	11	12	13	14	15	16	17	18	19	20	21	22	23	24	25	26	27	28	29	30	31	32	33
6	1	2	3	4	5	6	7	8	9	10	11	12	13	14	15	16	17	18	19	20	21	22	23	24	25	26	27	28	29	30	31	32	33
7	1	2	3	4	5	6	7	8	9	10	11	12	13	14	15	16	17	18	19	20	21	22	23	24	25	26	27	28	29	30	31	32	33
8	1	2	3	4	5	6	7	8	9	10	11	12	13	14	15	16	17	18	19	20	21	22	23	24	25	26	27	28	29	30	31	32	33
9	1	2	3	4	5	6	7	8	9	10	11	12	13	14	15	16	17	18	19	20	21	22	23	24	25	26	27	28	29	30	31	32	33
10	1	2	3	4	5	6	7	8	9	10	11	12	13	14	15	16	17	18	19	20	21	22	23	24	25	26	27	28	29	30	31	32	33
11	1	2	3	4	5	6	7	8	9	10	11	12	13	14	15	16	17	18	19	20	21	22	23	24	25	26	27	28	29	30	31	32	33
12	1	2	3	4	5	6	7	8	9	10	11	12	13	14	15	16	17	18	19	20	21	22	23	24	25	26	27	28	29	30	31	32	33
13	1	2	3	4	5	6	7	8	9	10	11	12	13	14	15	16	17	18	19	20	21	22	23	24	25	26	27	28	29	30	31	32	33
14	1	2	3	4	5	6	7	8	9	10	11	12	13	14	15	16	17	18	19	20	21	22	23	24	25	26	27	28	29	30	31	32	33
15	1	2	3	4	5	6	7	8	9	10	11	12	13	14	15	16	17	18	19	20	21	22	23	24	25	26	27	28	29	30	31	32	33
16	1	2	3	4	5	6	7	8	9	10	11	12	13	14	15	16	17	18	19	20	21	22	23	24	25	26	27	28	29	30	31	32	33
17	1	2	3	4	5	6	7	8	9	10	11	12	13	14	15	16	17	18	19	20	21	22	23	24	25	26	27	28	29	30	31	32	33
18	1	2	3	4	5	6	7	8	9	10	11	12	13	14	15	16	17	18	19	20	21	22	23	24	25	26	27	28	29	30	31	32	33
19	1	2	3	4	5	6	7	8	9	10	11	12	13	14	15	16	17	18	19	20	21	22	23	24	25	26	27	28	29	30	31	32	33
20	1	2	3	4	5	6	7	8	9	10	11	12	13	14	15	16	17	18	19	20	21	22	23	24	25	26	27	28	29	30	31	32	33
21	1	2	3	4	5	6	7	8	9	10	11	12	13	14	15	16	17	18	19	20	21	22	23	24	25	26	27	28	29	30	31	32	33
22	1	2	3	4	5	6	7	8	9	10	11	12	13	14	15	16	17	18	19	20	21	22	23	24	25	26	27	28	29	30	31	32	33
23	1	2	3	4	5	6	7	8	9	10	11	12	13	14	15	16	17	18	19	20	21	22	23	24	25	26	27	28	29	30	31	32	33
24	1	2	3	4	5	6	7	8	9	10	11	12	13	14	15	16	17	18	19	20	21	22	23	24	25	26	27	28	29	30	31	32	33
25	1	2	3	4	5	6	7	8	9	10	11	12	13	14	15	16	17	18	19	20	21	22	23	24	25	26	27	28	29	30	31	32	33
26	1	2	3	4	5	6	7	8	9	10	11	12	13	14	15	16	17	18	19	20	21	22	23	24	25	26	27	28	29	30	31	32	33
27	1	2	3	4	5	6	7	8	9	10	11	12	13	14	15	16	17	18	19	20	21	22	23	24	25	26	27	28	29	30	31	32	33
28	1	2	3	4	5	6	7	8	9	10	11	12	13	14	15	16	17	18	19	20	21	22	23	24	25	26	27	28	29	30	31	32	33
29	1	2	3	4	5	6	7	8	9	10	11	12	13	14	15	16	17	18	19	20	21	22	23	24	25	26	27	28	29	30	31	32	33
30	1	2	3	4	5	6	7	8	9	10	11	12	13	14	15	16	17	18	19	20	21	22	23	24	25	26	27	28	29	30	31	32	33
31	1	2	3	4	5	6	7	8	9	10	11	12	13	14	15	16	17	18	19	20	21	22	23	24	25	26	27	28	29	30	31	32	33
32	1	2	3	4	5	6	7	8	9	10	11	12	13	14	15	16	17	18	19	20	21	22	23	24	25	26	27	28	29	30	31	32	33
33	1	2	3	4	5	6	7	8	9	10	11	12	13	14	15	16	17	18	19	20	21	22	23	24	25	26	27	28	29	30	31	32	33

A TABLE

For Foretelling the Weather through all the Lunations of each Year forever.

FORMED BY DR. HERSCHELL, AND REVISED BY DR. ADAM CLARKE.

This table and the accompanying remarks are the result of many years actual observation, the whole being constructed on a due consideration of the attraction of the sun and moon, in their several positions respecting the earth, and will by simple inspection shew the observer what kind of weather will most probably follow the entrance of the moon into any of its quarters, and that so near the truth as to be seldom or never found to fail

If the new moon, the first quarter, the full moon, or the last quarter, happens	IN SUMMER.	IN WINTER.
Between midnight and 2 in the morning,	Fair.	Hard frost unless the wind, s. or w.
2 and 4 morning,	Cold and showery	Snowy and stormy.
4 and 6, "	Rain.	Rain.
6 and 8, "	Wind and Rain.	Stormy.
8 and 10, "	Changeable.	Cold Rain, if the wind be w ; snow if e.
10 and 12, "	Frequent showers.	Cold, and high wind.
At 12 noon, and 2 p. m.	Very rainy.	Snow or rain
Between 2 and 4 p. m.	Changeable.	Fair and mild.
4 and 6, evening.	Fair.	Fair.
6 and 8, "	Fair, if wind N. W.	Fair and frosty, if wind is N. or N. E.
	Rainy, if s. or s. w.	Rain or snow, if s. or sw
8 and 10, "	Ditto.	Ditto.
10 and midnight,	Fair	Fair and frosty.

Observations.—1. The nearer the time of the moon's change, first quarter, full and last quarter, are to *midnight*, the fairer will be the weather during the seven days following.

2. The space for this calculation occupies from ten at night till two next morning.

3. The nearer to *midday* or *noon*, the phases of the moon happen, the more foul or wet weather may be expected during the next seven days.

4. The space for this calculation occupies from ten in the forenoon to two in the afternoon. These observations refer principally to the summer, though they affect spring and autumn nearly in the same ratio.

5. The moon's change, first quarter, full and last quarter, happening during six of the afternoon hours, i. e. from four to ten, may be followed by fair weather ; but this is mostly dependent on the *wind*, as is noted in the table.

6. Though the weather, from a variety of irregular causes, is more uncertain in the latter part of autumn, the whole of winter, and the beginning of spring, yet, in the main, the above observations will apply to those periods also.

7. To prognosticate correctly, especially in those cases where the *wind* is concerned, the observer should be in sight of a good *vane*, where the four cardinal points of the heavens are correctly placed.

NEW BRUNSWICK FOUNDRY,



AND AGRICULTURAL WAREHOUSE,
MILL BRIDGE, PORTLAND, ST. JOHN, N. B.

Harris & Allen

HAVE enlarged their Establishment, and by the introduction of Machinery are now prepared to manufacture all kinds of

Agricultural Implements

on an extensive scale, and at lower prices than those imported from the United States; and have now on hand—THRESHING MACHINES, Circular Saws, with frames for cross cutting wood; Single and Double Horse Powers; Seed Sowers; Straw and Turnip Cutters; Cultivators; Cheese Presses; Churns; Prougthy and Mears' No. 22, Nos. 1 and 2 Scotch, Side Hill, Drill D, and other Ploughs of improved patterns, with or without woods. Large Boilers, with Portable Stoves attached for Farm Yards.

Also—A large assortment of Kitchen Ranges, Cooking Stoves, Register Grates, Franklins, Fire Frames, Close, Coal, Parlour and Air Tight Stoves, of all sizes and patterns, and Iron Railing of various designs

THEY ARE ALSO PREPARED TO FURNISH

STEAM ENGINES AND BOILERS,

Mill and Ship Castings, Ship Cambooses and Water Closets, Brass and Composition Castings, and Machinery of all kinds, at shortest notice and at low prices for prompt pay.

They would also call the attention of the Public to their

CUT NAIL MACHINERY,

which is in active operation; and they keep constantly on hand an assortment of CUT NAILS, of the very best quality.



TISDALE'S
HARDWARE
STORE,
No. 1, SOUTH MARKET WHARF
And 1 & 2, St. John Street, St. John, N. B.
MANUFACTURERS OF
CUT NAILS,
AGENT FOR
WILDER'S SALAMANDER SAFES,
BROWN'S PATENT DECK PIPE STOPPERS,
AND
STAPLES' PATENT PLANKING MACHINES.
The Proprietors of this Establishment keep constantly on

hand

COO

F

P

WE

Hoc

to 2

5 to

to 7

othe

nes

and

ing

Nat

and

Chu

Bra

iron

Lon

Sho

Pis

Lat

Iro

W

Co

Pin

Kn

Pu

ing

Ha

tal

Zi

me

va

off

hand the following Goods, which they offer to the Public at exceedingly low rates, for Cash only.

**COOK, PARLOR, CLOSE, CANADA, FRANKLIN
and Air Tight Stoves, in great variety,
FARMERS' BOILERS,**

PAINTS, OILS, PUTTY, WINDOW GLASS AND SHEATHING PAPER,

WHITE HEMP, MANILLA AND TAR'D ROPE,

Hoole, Stainforth & Co's. best Circular Mill Saws, from 20 to 24 inch; Hoole, Stainforth & Co's. best Mill Saws, from 5 to 7 feet; Rowland's Philadelphia best Mill Saws, from 5 to 7 feet; Cross Cut Saws; Pit Saws; Hand, Tenent, and other saws; Tisdale's Superior Mill Files, combining cheapness with an extra good quality; Vicker's best Mill Saws and other Files and Rasps; Scythes; Scythe Hooks; Reaping Hooks; Wrought and Cut Nails, all sizes; Horse and Ox Nails; Sparrowbills; Blacksmiths' Bellows, Anvils, Vices, and Hammers; Chains, all sizes; Horse Traces and Ox Chains; Pots, Bakepans, Spiders, Griddles and Frying Pans; Brass Kettles, Tea Kettles, Saucepans and Glue Pots; Grid-irons; Copper, Clout and Scupper Nails; Tacks and Brads; London Glue; Curled Hair; Hair Seating; Castors; Borax; Shoe Thread and Awls; a superior assortment of Guns and Pistols; Thomson's Augers; Locks, Hinges, Screws; Latches in great variety; Carpenter's Bench Planes; Fire Irons and Andirons; Horse Bells; Iron, Brass, and Copper Wire, and Rivets; Kettle Ears; Skates; Grocers' and House Coffee Mills; Patent Balances; Candlesticks; Tea Trays; Pincers; Two Foot Rules; Carriers' Knives and Steels; Knives and Forks; Carvers', Shoe, Butcher, Bread, and Putty Knives; Razors; Cam's Best Chisels, Gouges, Drawing Knives and Coopers' Tools; Adzes; Axes; Trowels; Hammers; Smoothing Irons; Block Tin and Britannia Metal Tea and Coffee Pots, &c.; Sheet Iron; Tin; Sheet Lead; Zinc; Plough Plating, &c.; Horse Shoes; a general assortment of Brushes; Powder and Shot; together with a great variety, comprising one of the best and cheapest Stocks ever offered to the Public; therefore worthy of their attention.

 *Inspection respectfully solicited.*

WALKER TISDALE & SON.

AARON ARMSTRONG,

DOCK STREET,

SAINTE JOHN, N. B.

IMPORTER AND DEALER IN

FLOUR AND MEAL,

TEAS,

COFFEES,

SPICES,

AND

GENERAL GROCERIES, &C.

EVERY ARTICLE IMPORTED DIRECT FROM THE

BEST MARKETS

FOR MY OWN TRADE AND CAN BE

WARRANTED OF THE BEST QUALITY.

☞ Goods sent to any part of the City free of charge.

M

IMPO

HAV

G

BUCH

COB

Camb

Shaw

Lace

BOO

BEA

W

U

GE

OF

A

G

CA

MARKET SQUARE,

SAINT JOHN, N. B.

J. & H. FOTHERBY, IMPORTERS OF EVERY DESCRIPTION OF DRY GOODS,

HAVE CONSTANTLY ON HAND, A GENERAL ASSORTMENT OF
GREY and WHITE COTTONS; PRINTS; BROAD
CLOTHS; CASSIMERES; TWEEDS;
BUCKSKINS; Doeskins; Moleskins; Orleans Cloths;
COBURGS; Merinos; Worsted and Woollen PLAIDS;
Cambles; Cloakings; Ticks; Ducks; Osnaburgs; Silks;
Shawls; Ribbons; Handkerchiefs; Gloves; Hosiery;
Lace; Pilot and Beaver CLOTHS; Cotton WARPS;
ROOTS and SHOES;
BEAVER, SILK, and PARIS HATS, &c., &c., &c.,
Which will be sold at very Low PRICES, for CASH only.

M. N. POWERS, UNDERTAKER,

FOURTH DOOR NORTH OF TRINITY CHURCH,
GERMAIN STREET, ST. JOHN, N. B.
KEEPS CONSTANTLY ON HAND,

COFFINS

OF ALL DESCRIPTIONS, WHICH HE WILL FURNISH AT
PRICES THAT WILL DEFY COMPETITION.

A Hearse always on hand, Palls, &c., furnished.

CABINET FURNITURE, MATTRESSES. CURTAINS,

CARPETS, &c., made to order on as easy terms as
at any other Establishment in the City.

JOHN C. MINTOSH,

No. 45,

**DOCK STREET,
SAINT JOHN, N. B.**

MANUFACTURER OF

Ship Bread,

FINE BISCUIT,

AND ALL SORTS OF

FANCY CAKE.

ORDERS FROM THE COUNTRY
PUNCTUALLY ATTENDED TO.

SH,
N,
. B.
d,
T,
E.
TRY
O.

JOHN & THOMAS M'AVITY,

HARDWARE

MERCHANTS,

WATER STREET,

Saint John, N. B.

IMPORTERS AND DEALERS IN

ENGLISH,

AMERICAN

AND

GERMAN

HARDWARE.

**JOHN M'AVITY,
THOMAS M'AVITY.**

R. W. THORNE,

No. 13, South Market Wharf,

SAINT JOHN, N. B.

IMPORTER AND DEALER IN

FLOUR, PORK,

TEA, TOBACCO, SUGAR,

MOLASSES,

AND GROCERIES.

E. T. KNOWLES,

No. 6, South Market Wharf,

SAINT JOHN, N. B.

IMPORTER AND DEALER IN

FLOUR, PORK,

TEA, TOBACCO, SUGAR,

MOLASSES & GROCERIES.

ST

MILK

TEA

MANU

Soc

WI

Gr

Gr

FAM

P

City

try p

RANKINE'S
STEAM BISCUIT

MANUFACTORY,
MILL STREET, SAINT JOHN, N. B.

THOMAS RANKINE,
BAKER,

MANUFACTURES AND KEEPS CONSTANTLY
ON HAND,

Soda,
Wine,
Graham,
Grocers, } **BISCUIT.**

Butter,
Sugar,
Water,
Graham, } **CRACKERS.**

FAMILY PILOT, AND GROT BREAD,
PILOT, MEDIUM, AND NAVY BREAD.

☞ Packages delivered to any part of the
City free of Charge. Orders from the Coun-
try punctually attended to.

GOLDEN BALL, MARBLE ESTABLISHMENT,

**CORNER OF UNION AND SYDNEY STREETS,
SAINT JOHN, N. B.**

The Subscriber would respectfully inform his friends in Saint John, and the public generally throughout the British Provinces, that he has removed his Marble Cutting Establishment on *Union Street*, to a Building lately erected by himself on the *Golden Ball Corner*, where he is prepared to carry on business on a more extensive scale, in the execution of

MONUMENTS,

TOMB TABLES,

HEAD STONES.

Centre Tables, &c.

The Subscriber has also to announce that in addition to the large Stock previously on hand, he has recently received a large assortment of MARBLE of a superior quality, which the public are respectfully invited to call and examine

WORK AND STOCK WARRANTED.

All Articles furnished at LOWER RATES than ever before offered in this City.

REFERENCES—Rev. William Armstrong, James Paterson, LL. D.,
and Rev. Samuel Robinson,

F. W. CLEAR.

WEST INDIA HOUSE,

No. 36,

DOCK STREET, SAINT JOHN, N. B.

The Subscribers keep constantly on hand,

A GENERAL ASSORTMENT OF

TEAS

OF ALL KINDS AND BEST QUALITIES,

BURNT AND GROUND COFFEES,

SUGARS, FLOUR, MEAL, SPICES,

Also a general assortment of *Wooden Ware,*

Assuring our Customers that our utmost exertions shall be to sell the best articles at the lowest price.

G. M. RITCHIE & CO.

The Subscriber has lately been appointed Sole Agent for the Sale of

THE CELEBRATED HARVARD BLACKING,

The best article of the kind in the market; one trial of it is enough to convince.

Also—Constantly on hand, every description of

CUT NAILS,

From the Factory of W. H. ADAMS.

G. M. R. & CO.

JOHN KINNEAR

PRINCE WILLIAM STREET,

Keeps on hand, for Sale, WHOLESALE AND RETAIL,
a Stock of the following Goods:

A

Annatto, Roll; Arrowroot, best; Allspice; Ditto Ground; Alum;
Acid, Tartaric; Axes and Handles; Apples, Dried.

B

Borax, Refined; Brimstone, roll; Blue, fig and button; Brick,
Bath; Beeswax; Blinds, green; Brooms and Brushes; Boxes
Sugar and Spice; Boards, Wash; Books, Blank; Baskets, assorted;
Barley, Pearl and Pot; Beans; Blacking, Paste and Liquid; Black-
ing, Mason's; Blinds, Green Window; Broma, Mott's; Books, Log.

C

Camphor; Copperas, Green and White; Carpèting, Wool; Cords,
Bed; Corks, Bottle; Cotton Warp; Coffee, Whole and Ground;
Caraway Seed; Cloves, Whole and Ground; Cinnamon, Whole
and Ground; Currants, Dried; Chocolate; Candles, Mould and
Dipt; Chairs, Cane Seat; Chairs, Cane Back Rocking; Ditto, Wood
Seat Rocking; Ditto, Wood Seat Common; Children's Chairs;
Chalk; Red and White; Cornices, Gilt; Chocolate, Mott's and
Eagle; Cocoa, Mott's Prepared

F

Fluid, Washing; Furina; Floor Cloth, 4-4 American; Ditto,
Ditto, 6-4 and 8 4 ditto; Ditto, Ditto, English 4-4, 6-4, and 4-8;
Feathers, Picked and Cleaned.

G

Ginger, Whole and Ground; Glue, best quality; Glass, 7x9 to
14x20; Ditto, 21x25 to 34x46; Glassware, assorted; Glasses, Toilet;
Glasses, (Looking) and Plates; Ground Ginger, in Tin Foil Papers
and 26lb. kegs.

H

Heads, Wheel.

I

Indigo, Black and Blue.

L

Locks, Carpenters; Lamp Black; Lead, Black; Ledgers.

M

Mustard; Mats and Matting; Mattresses, Hair and Palm Leaf.

N

Nutmegs; Nails, Wrought, from 4dy. to 20dy.; Ditto, Horse, 6dy.
to 10dy.; Ditto, ditto, 4dy. to 5dy.; Ditto, Cut, 3dy. to 12dy.; Do.
Bout, 1 3-4 to 3 in.; Ditto, Pressed, 6dy to 12dy.

O

Oils, Boiled and Raw Linseed; Ditto, Sea Elephant and Pine
Oil; Castor and Lard; Ditto, Florence; Oatmeal, Ochre, Yellow;

Pict
Paints
Hangi
Glass

Rice

Salt
Soap;
White
Snuff
Stoves
10 inc

Tur
Tapi
Var

Wh
Sealin

WI

PR

IMP

L

HOS

Carp

DAN

ton

P

of G

the

P
Picture Frames; Pepper, ground and whole; Paints, White; Paints, Coloured; Peas, Split; Pipes; Tobacco; Putty; Paper Hangings; Paper, Writing and Wrapping; Pins, Clothes; Paper, Glass and Sand; Paint, Fire Proof.

Q
Quadrants.

R
Rice, Bengal and American; Raisins, Boxes.

S
Saltpetre; Salts, Epsom; Senna Leaves; Sago, Pearl; Saleratus; Soap; Soda, Bread and Washing; Sugar, Loaf and Crushed; Ditto, White and Brown; Starch, Common and Patent; Sulphur and Snuff; Slab Spelter or Zinc; Shot, all numbers; Stationery; Stoves, assorted; Show Glasses; Shoes, India Rubber; Spikes, 5 to 10 inch; Soap, Castile; Stools, Cafe Seat.

T
Turpentine, Spirits; Thread, Shoe; Tea, Black and Green; Tapioca; Tin, I X; Ditto, I I X; Thermometers, 9, 12 and 15 in. Varnish, Copal; Ditto, Bright; Vitriol, Blue.

W
Whiting; Waggon, Children's; Wooden Ware; Wax, Red Sealing; Whiting, Paris and Bolted; Wicking, Cotton.

**WHOLESALE AND RETAIL
WAREHOUSE,
PRINCE WILLIAM STREET,
SAINT JOHN, N. B.**

J. & J. HEGAN,

IMPORTERS AND DEALERS IN ALL KINDS OF

LINEN, Woollen, COTTON and Silk Manufactures; Irish POPLINS and TABINETS; HABERDASHERY; HOSIERY; Gloves; Ribbons; SHAWLS; Laces, &c., &c.; Carpetings, Hearth Rugs and Druggets; MOREENS and DAMASKS, with Fringes and Trimmings to match; Cotton Warps, &c., &c.

P. S.—Personal attention will be given to the selection of Goods for all Wholesale and Retail orders received from the Country.

PHENIX FOUNDRY,

Pond Street, Saint John, N. B.



The Proprietors of the above Establishment are now prepared to Manufacture

STEAM AND FIRE ENGINES,
FORGE PUMPS,
TURNING LATHES, SCREW PRESSES,
MILL MACHINERY, BARK MILLS,
PATENT PURCHASES,
AND OTHER SHIP CASTINGS,
HOISTING WHEEL GEAR, &c., &c., &c.

They will endeavour to keep constantly on hand, an assortment of Ships' CAMBOUSES; Cooking, Close, and Franklin STOVES; Oven and Furnace Mouths, &c.; SIDE HILL, DOUBLE MOULD-BOARD, SOD D, IMPROVED D, and other Pattern PLOUGHS. Fanning Mill Wheels, Truck and Barrow Wheels, Waggon and Cart Boxes, &c., &c., &c.

FLEMING & HUMBERT.

BRASS and IRON CASTINGS made to order; BRASS and IRON TURNING. All kinds of Machinery Repaired.

F. & H.

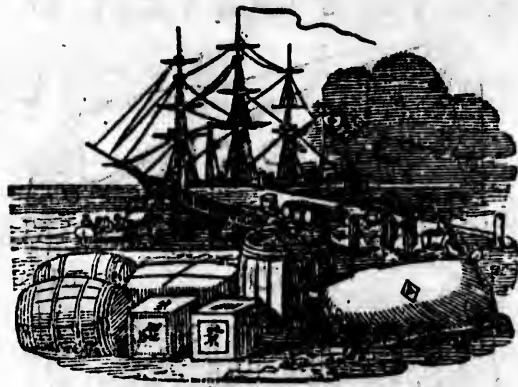

DEFOREST & PERKINS,

NO. 11, SOUTH MARKET WHARF,

ST. JOHN, N. B.

IMPORTERS AND DEALERS IN

FLOUR, GROCERIES,

NAVAL STORES,

PAINTS, OILS, DYE STUFFS,

FISH, SALT, & C.

G. S. DEFOREST,

D. C. PERKINS.

S. K. FOSTER'S

LADIES' FASHIONABLE

SHOE STORES,



"Foster's Corner," Saint John, N. B.

QUEEN STREET, NEXT TO A. COY & SON, FREDERICTON.

LADIES'

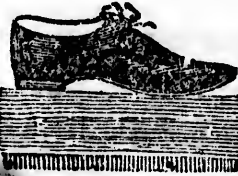

LADIES'

BOOTS,

SHOES,

Of every description, quality and price that may be desired, from the best to the cheapest, and to suit every season and locality; Girls and Children's BOOTS and SHOES, of all qualities, sizes and prices, and suitable for all seasons and situations; Youths and Boys' BOOTS and SHOES, from the finest sort to the strongest that may be required; Men's Boots and Shoes in great variety; Rubber Shoes; Mens, Womens and Children's Rubber Shoes; Hosiery; Womens, Girls and Children's Hosiery; To Preserve Health, Insoles for Mens and Women's Boots and Shoes; Trunks of all sizes.

DOMESTIC MANUFACTURES.

Mens, Boys, and Youth's BOOTS, BOOTEES, &c.; Men's Strong Lace BOOTS and SHOES; Children's Patent Calf, Seal, Grain, and Fancy BOOTS and SHOES.

FOR SALE, WHOLESALE AND RETAIL.

Orders from all parts of the Provinces will receive the most prompt attention.

REASONABLE TERMS.

STORES,

SHOE

3. RICTON.

ES'

ES,

Desired,
son and
ll qua-
and si-
om the
s Boots
omens
, Girls
les for
l sizes.

, &c.;
ldren's
HOES.

L.
prompt

P. CORMACK,

STONE CUTTER, &C.

MONUMENTS of all kinds, in MARBLE, GRANITE and FREESTONE,
MARBLE CHIMNEY PIECES and STONE CUTTING generally, executed on
REASONABLE TERMS.

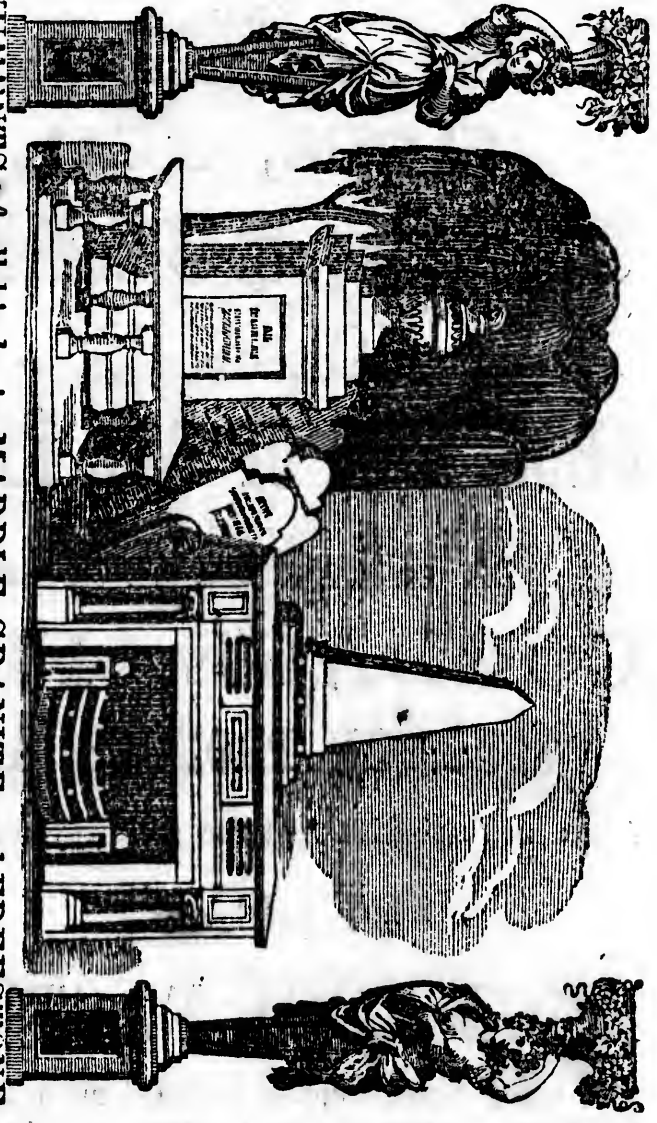

NEAR THE VALLEY CHURCH,
ST. JOHN, N. B.

W. H. GIBBON,
COMMISSION MERCHANT,

AND

AGENT FOR THE SALE OF

FLOUR, MEAL,
TEAS, SUGARS,
MOLASSES,
GROCERIES OF ALL KINDS,
HARDWARE,
CORDAGE, FISH,
COUNTRY PRODUCE, &c.

Also: Authorized Agent for the Provinces of the

BELFAST

EDGE TOOL FACTORY.

A Good Assortment of TOOLS manufactured at
the above Factory always on hand.

ORDERS SOLICITED.

HASTINGS & BROTHER,

PRINCE WILLIAM STREET,

ST. JOHN, N. B.

IMPORTERS OF EVERY DESCRIPTION OF

BRITISH AND FOREIGN

DRY GOODS.

FANCY GOODS

IN GREAT VARIETY.

WHOLESALE DEALERS SUPPLIED

ON THE MOST

MODERATE TERMS.

RETAIL PURCHASERS SERVED

WITH A

GOOD ARTICLE,

AT THE LOWEST PRICE.

*N. B.—No Second Price in our Estab-
lishment.*

S. L. TILLEY,
DRUGGIST, &C. &C.

No. 15, KING STREET, SAINT JOHN, N. B.,
OFFERS FOR SALE, WHOLESALE and RETAIL

A WELL SELECTED AND COMPLETE ASSORTMENT OF
DRUGS, MEDICINES,
PAINTS, OILS, GLASS, PUTTY,
DYE STUFFS, CHEMICALS, SHAVING SOAPS
CONFECTIONARY,

PERFUMERY, &C.

Also—A large assortment of the Popular
PATENT MEDICINES,

PURE AND GENUINE.

ORDERS RESPECTFULLY SOLICITED.

LYONS' KATHAIRON

FOR THE

Growth of the Hair
TO PREVENT ITS
FALLING OFF AND TURNING GREY

AWARDED THE HIGHEST PREMIUMS

By the States of New York, Maryland and Michigan
at their ANNUAL FAIRS.

S. L. TILLEY,

Agent for New Brunswick

Y,
& SONS
N. B.,
and RETAIL
PARTMENT OF
INES
PUTTY,
VING SOAPS
RY,
Popular
TIMES
LISHED.
IRON
Hair
CS
NG GREY
PREMIUMS
and Michigan
S.
EY,
Brunswick

No. 1 BARLOW'S CORNER,
KING STREET.



J. E. WHITTEKIE & CO.,
WHOLESALE AND RETAIL

CLOTHIERS

AND

DRAPERS,

SAINT JOHN, N. B.

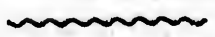

Gentlemen's Furnishing GOODS.

PARTICULAR ATTENTION PAID TO

CUSTOM WORK.

CHALONER & HUNT

IMPORTERS,

WHOLESALE AND RETAIL DEALERS IN

DRUGS, MEDICINES,

CHEMICALS,

PERFUMERY,

TOILET PREPARATIONS,

FANCY ARTICLES, &C.

~~~~~  
Corner King and Germain Streets, . . . SAINT JOHN,  
Queen Street, . . . . . FREDERICTON.  
~~~~~

AGENTS FOR M'LANE'S VERMIFUGE AND PILLS,
AYER'S PECTORAL, &C.

Oxygenated Bitters,

MUSTANG LINIMENT,

HOOFLAND'S GERMAN BITTERS,

AND MOST OF THE POPULAR PREPARATIONS OF THE DAY.

~~~~~  
SOLE GENERAL AGENT'S FOR DOW'S PILLS.

# GRANITE HALL.

---

**THOS. R. JONES,**

**NO. 5, DOCK STREET,**

**ONE DOOR ABOVE THE OLD STAND,**

**IMPORTER, WHOLESALE AND RETAIL DEALER IN**

**CLOTHS,**

**CASSIMERES, DOESKINS,**

**TAILORS' TRIMMINGS,**

**Furnishing GOODS,**

**HATS AND CAPS,**

**OF EVERY DESCRIPTION.**

**MANUFACTURER AND IMPORTER OF**

**CLOTHING,**

**OF ALL DESCRIPTIONS.**

**INDIA RUBBER and OIL CLOTHING,**

**TRUNKS,**

**VALISES, AND CARPET BAGS.**

---

**Garments made to Measure in the best Styles, and at Low Prices.**



**I. & F. BURPEE,**

**SOUTH SIDE KING STREET,**

**No. 24,**

**ST. JOHN, N. B.**

**IMPORTERS AND DEALERS IN**

**BRITISH AND FOREIGN**

**HARDWARE,**

**AND GENERAL FURNISHING GOODS,  
WHOLESALE AND RETAIL.**

**Table and Pocket Cutlery, Edge and Joiner's  
Tools, Saws, Files, &c., Silver, Silver Plated,  
Albata, Britannia Metal, Japanned and Block  
Tin Goods, Dressing Cases, Writing Desks,  
Pocket Books, Combs, Brushes, Spectacles, &c.**

HBA

S  
P  
A  
A

Th  
low r

Ag  
vince.  
Rates

Ins  
Agen

St. J

AR

TI

WA

GA

ZI

# Canada Life Assurance Company.

Established 1847.

HEAD OFFICE—HAMILTON, CANADA WEST.

|                     |          |   |   |
|---------------------|----------|---|---|
| Subscribed Capital, | £250,000 | 0 | 0 |
| Paid-up-Capital,    | 14,534   | 7 | 6 |
| Accumulated Fund,   | 59,712   | 1 | 5 |
| Annual Income,      | 22,500   | 0 | 0 |

This Office offers peculiar advantages in its very low rates and large yearly declaration of profits.

Agents have been appointed throughout the Province, from whom Prospectuses containing Tables of Rates may be obtained.

Insurances accepted and Annuities granted by the Agents, at

*St. John Branch Office, 79 Prince Wm. Street.*

**HENRY W. FRITH,**  
**R. PENISTON STARR,** } *General Agents.*

## ARCHIBALD ROWAN,

### GAS FITTER,

### TIN PLATE WORKER,

MERRITT'S BRICK BUILDING,

WATER STREET, SAINT JOHN, N. B.

### GAS FITTINGS, COPPER,

### ZINC, TIN-WARE, LEAD, &C., &C.

**HENDERSON & CO.,**

**IMPORTERS AND DEALERS IN**

**FLOUR,  
MEAL, PORK,  
GROCERIES, &c.**

**No. 29**

**SOUTH MARKET WHARF,**

**ST. JOHN, N. B.**

All orders promptly executed, and warranted  
to give satisfaction.

**WILLIAM R. HENDERSON,**

**JOSEPH HENDERSON.**

**F.**

IMP

JEV

DAC

Port  
Bru  
Pap  
and  
Fab  
ing,  
Ste  
deor  
Bow  
Cry  
Pod  
Pla  
Wo  
ving  
and  
Ha  
Cap  
Cig  
ma  
Str  
To  
art  
eit  
we  
wh

# F. A. COSGROVE & CO.,

No. 106 PRINCE WILLIAM STREET,  
SAINT JOHN, N. B.

IMPORTERS AND WHOLESALE DEALERS IN  
**CLOCKS, WATCHES,**  
JEWELLERY AND WATCH MATERIALS,

ALSO:

DAGUERRETYPE AND AMBROTYPE STOCK.  
OF EVERY DESCRIPTION.

Portmonies, of every description; Razors, Combs, Brushes, Rubber Goods and Toys; Letter and Note Paper; Plain and Fancy Envelopes; Tablets, Blank and Copy Books; Steel Pens, Holders, Letter Stamps, Faber's Pencils, Slate and Wood do.; Mason's Blacking, Court Plasters; Fancy Wax, Glass, Coral, and Steel Beads; Ivory and Quill Tooth Picks; Accordions Flutes, Violins, Guitars and Banjos; Violin Bows, Strings, Bridges, &c.; Laughing Dolls and Crying Babies, Fancy Baskets, Reticules, Spy and Pocket Glasses, Silver Plated and Steel Spectacles, Plated and Silver Spoons, Butter Knives, Wood, Work, and Fancy Glass Boxes, Fancy Soaps and Shaving Cream, Suspenders and Elastics, Pins, Needles and Knitting Pins, Hooks and Eyes, Thimbles and Hair Pins, Agate, Gilt and Fancy Buttons, Percussion Caps, Snuff and Tobacco Boxes, Fancy Pipes and Cigar Cases, Tweezers, Key Rings, Toy Bells, German Harps and Harmonions, Cork Screws, Razor Strops, Tack and Nail Hammers, Tin and Pewter Toys, Men's, Boys' and Ladies' Belts. In short, any article to be found in a Fancy Goods Establishment, either on hand or supplied at the shortest notice, as we sell at *Wholesale*, (to the Trade only.)

We hope by strict attention, aided by the superior facilities which we possess, to merit and receive a share of your patronage.

Orders respectfully solicited and promptly attended to.



# W. H. ADAMS,

**CORNER OF DOCK STREET AND MARKET SQUARE,**

(LATELY REMOVED FROM THE NORTH MARKET WHARF TO HIS PRESENT STAND.)

**IMPORTER OF ALL DESCRIPTIONS OF**

**ENGLISH, AMERICAN, GERMAN and FRENCH  
HARDWARE, &c.**

**AMONGST WHICH WILL ALWAYS BE FOUND THE FOLLOWING, VIZ.:**

**B**BLACKSMITHS' BELLOWS, ANVILS, VICES, SLEDGE and Hand HAMMERS, Screw Plates, &c.  
"Sanderson's" best Cast STEEL; Blister, German, Sleigh Shoe, and Spring ditto; BORAX,  
Carpenter's and Shoemaker's TOOLS, of the best make,

Horse and Ox Nails; Wrought, Rose and Clasp Nails; Brads, Tacks, Copper ditto,

Horse Traces; Ox CHAINS; Cattle Tie Chains; Back Bands; Halters and DOG CHAINS,

**HOLLOW WARE**, viz.: Pots, Bake Pans, Spare Covers, Griddles, Fry Pans, Boilers, with and without  
spouts; Spiders, Cart and Waggon Boxes, &c.

Canada CLOSE STOVES, Cooking Stoves, Franklins, Barrow Wheels, Stove Pipe, Irons for Chimneys,  
Charcoal Bucket Furnaces, Tea Kettles, Sauce Pans, &c.

Sheet IRON; RIVETS; SHEET ZINC; SHEET LEAD; IRISH SPADES and Socket SHOVELS,

Cast Iron Well PUMPS, warranted not to freeze in Winter, having wooden joints to screw together for any

Spears, Spades, Cart and Waggon Boxes, &c.

Canada CLOSE STOVES, Cooking Stoves, Franklins, Barrow Wheels, Stove Pipe, Irons for Chimneys, Charcoal Bucket Furnaces, Tea Kettles, Sauce Pans, &c.  
Sheet IRON; RIVETS; SHEET ZINC; SHEET LEAD; IRISH SPADES and Socket SHOVELS.

East Iron Well PUMPS, warranted not to freeze in Winter, having wooden joints to screw together for any depth of Well, £3 each, and pipe 1s. per foot.

Cast Iron Cistern Pumps, Lead Pipe, Fox and Rat Traps, Thompson's Augers, Scythes, Sickles, Garden and Hay Rakes, Hay and Manure Forks, Hoes, Shovels, Axes, &c.; Wool Cards, Horse Cards, Curry Combs, Wheel Heads, Steel Yards, Scales and Weights; Locks, Latches, Hinges, Bolts, Screws, &c.; of all descriptions; Measures; Pearl white, Plated, Mineral, and Argillo Door Knobs; ditto Bell Pulls, White Porcelain, Mineral, Mahogany and Rosewood Draw Knobs; Cow Bells; Ox Bows, Knives and Forks, Pocket Knives, Razors, Scissors, German Silver and Britannia Metal Tea and Table Spoons, Britannia Tea and Coffee Pots; Curtain Bands and Pins; Block Tin Dish Covers, Plate Covers; Graters; Candlesticks, Dust Pans, Cash Boxes, &c., Fire Irons, Cross Cut Saws, Hand Saws, Tenon Saws, Pit Saws, Bow Saws, &c.; Sad Irons, Tailors' Irons, Italian Irons, Powder and Shot, Shot Belts, Powder Flasks, Guns and Pistols, Gun Nipples, Caps, Ram Rod Screws, Fishing Reels.

*And a General Assortment of all descriptions of Goods in the Hardware line.*

Also—Hoole, Stainforth & Co.'s Best Cast Steel, Gang and Circular SAWS; Rowland's Mill SAWS; Marsh, Brothers & Co.'s Mill SAWS; Vicker's and other Good FILES, of all descriptions.  
Brandram's No. 1 White LEAD and Coloured PAINTS, PUTTY, GLASS, PAINT OIL, &c.

AGENT FOR THE SALE OF RICH'S IMPROVED PATENT SALAMANDER SAFES, CHILSON'S HOT AIR FURNACES, FAY & CO.'S PATENT MORTICING AND TENONING MACHINES, INDIA RUBBER MACHINE BELTING of every width, from 1 to 20 inch wide, and ENGINE PACKING and HOSE.

And having erected a NAIL FACTORY in the City for the manufacture of CUT NAILS of every description, confidently asserts that he can furnish that article equal to any that can be produced, and as low priced as in the City.

**W. H. ADAMS.**

**PEARCE'S**  
**PLUMBING ESTABLISHMENT,**

No. 1 Ritchie's Brick Building, Princess Street,

SAINT JOHN, N. B.

WHERE MAY BE FOUND THE BEST OF

**WATER CLOSETS,**  
**FORCE AND OTHER PUMPS,**

LEAD PIPE AND SHEET LEAD,

BRASS AND SILVER PLATED COCKS,

WARM, COLD, AND SHOWER BATHS,

WASH BASINS, BATH BOILERS,

**FOUNTAINS,**

**ACQUEDUCTS, HYDRANTS,**

And every description of

**WATER FIXTURES,**

For Public Buildings, Hotels and Private Residences.

N. B.—Orders executed in town or Country  
in the most approved and thorough manner.

REFERENCES:

F. WIGGINS, Esq., W. H. ADAMS, Esquire,  
W. DAVIDSON, Esq., Messrs. SMALL & CROSBY.

# A. MAGEE,

No. 27 North Side and 58 South Side King Street,  
SAINT JOHN, N. B.

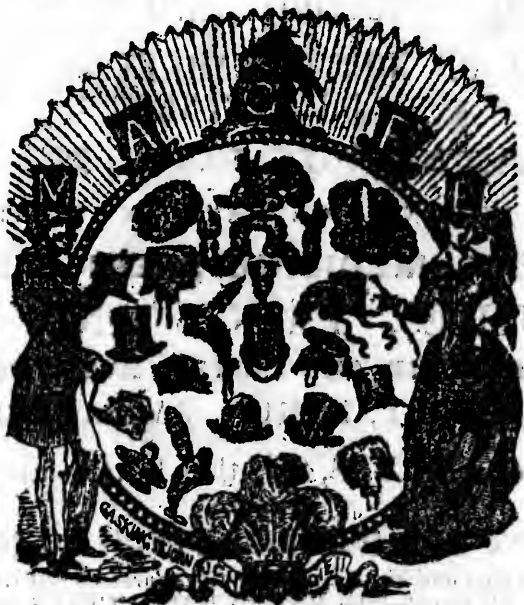

Has Received a large and well assorted Stock of  
**HATS AND CAPS,**

SUITABLE FOR THE COMING SEASON,  
WHICH HE WILL DISPOSE OF

**WHOLESALE AND RETAIL,**

At as *LOW PRICES* as at any other Establish-  
ment in this City.

ALSO ON HAND, AND CONSTANTLY MAKING UP  
**HATS and CAPS,** of his own Manufacture,

*Warranted equal to any Manufactured in the Province,  
and sold at as Low Prices.*

 Hats and Caps made to order. Cash and  
the highest Prices paid for Furs.





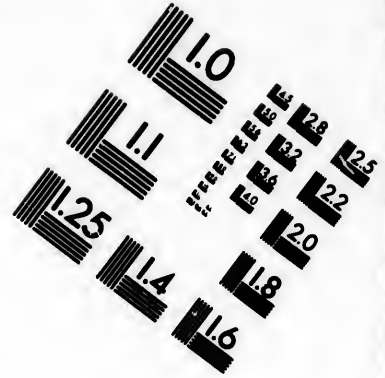
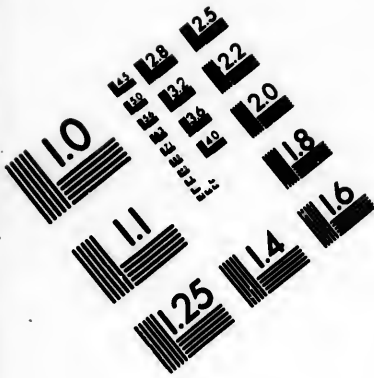

**IMAGE EVALUATION  
TEST TARGET (MT-3)**

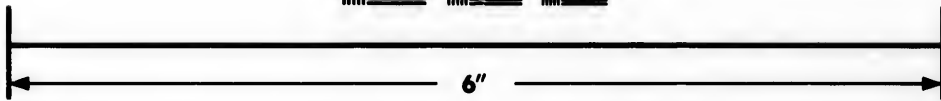
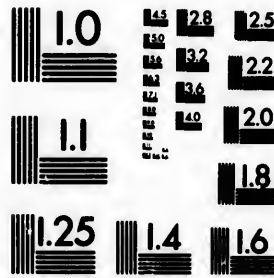

**Photographic  
Sciences  
Corporation**

23 WEST MAIN STREET  
WEBSTER, N.Y. 14590  
(716) 872-4503

0  
1  
2  
3  
4  
5  
6  
7  
8  
9  
10  
11  
12  
13  
14  
15  
16  
17  
18  
19  
20  
21  
22  
23  
24  
25

1.0  
1.1  
1.2  
1.3  
1.4  
1.5  
1.6  
1.7  
1.8  
1.9  
2.0  
2.1  
2.2  
2.3  
2.4  
2.5



**THOS. M. REED,**

**DRUGGIST AND APOTHECARY**

**CORNER OF NORTH MARKET WHARF AND  
DOCK STREET,**

**SAINT JOHN, N. B.**

**KEEPS CONSTANTLY ON HAND AN ASSORTMENT OF**

**DRUGS, MEDICINES, PERFUMERY,**

**BRUSHES, PAINTS AND OILS,**

**BURNING FLUID AND LAMPS, DYE WOODS, &c.**

**RASPBERRY, LEMON, SARSAPARILLA,**

**and other SYRUPS, by the Bottle and Gallon.**

**AGENT FOR DEVINE'S PITCH LOZENGE,**

**Copeland's Bug and Moth Exterminator, Parson's Rat Exterminator,**

**Also: All the Popular PATENT MEDICINES of the day,**

**Which he offers for Sale on Reasonable Terms, Wholesale and Retail.**

**PURE COD LIVER OIL,**

**AN EFFECTUAL REMEDY FOR**

**COUGHS, COLDS, CONSUMPTION,**

**AND ALL**

**DISEASES OF THE LUNGS,**

**REFINED AND SOLD BY**

**THOMAS M. REED,**

**CORNER OF NORTH MARKET WHARF AND DOCK STREET,**

**SAINT JOHN, N. B.**

# FISH, OIL,

AND

# PROVISION STORE,

FERRY LANDING,

WATER STREET, ST. JOHN, N. B.



THE SUBSCRIBERS PURPOSE KEEPING  
CONSTANTLY ON HAND,

A Supply of the following articles which they will  
dispose of either

## WHOLESALE OR RETAIL,

AT THE

## VERY LOWEST MARKET RATES,

and on accommodating terms.



### FISH.

Godfish,  
Pollock,  
Haddock,  
Hake,  
Pickled Herrings,  
Smoked Herrings,  
Pickled Salmon,  
Scoused Salmon,  
Smoked Salmon,  
Mackerel,  
Alewives,

Shad,  
Halibut,  
Tongues and Sounds.

### OILS.

Seal Oils,  
Cod Oil,  
Porpoise Oil,  
Dog Oil,  
Whale Oil,  
Sperm Oil,  
Lard Oil,

Boiled Linseed Oil,  
Raw Linseed Oil

### PROVISIONS.

Beef, } In Bond or  
Pork, } Duty Paid.  
Tongues,  
Tripe,  
Hams,  
Bacon,  
Lard,  
Butter.

## STEWART & M'LEAN.

## ROADS AND DISTANCES.

| <i>From Saint John to Fredericton by the Nerepis Road.</i> |           | <i>Saint John to Halifax, (N. S.)</i>    |           |
|------------------------------------------------------------|-----------|------------------------------------------|-----------|
|                                                            | Miles.    |                                          | Miles.    |
| Lewin's, (Yorkshire tav.,)                                 | 4         | Torryburn, (Godfrey's,)                  | 7         |
| Watters'                                                   | 10        | Wright's,                                | 5         |
| Douglas Arms Inn,                                          | 4         | Hammond River Bridge,                    | 4         |
| Burton's,                                                  | 8         | Hampton Ferry,                           | 7         |
| Bradley's,                                                 | 5         | Hay's,                                   | 5½        |
| Hewell's,                                                  | 2         | Finger Board, (Baxter's,)                | 4½        |
| Darby Gillan's,                                            | 7         | Roache's,                                | 10        |
| Geary, (Wm. Smith's,)                                      | 7         | Sheek's,                                 | 2         |
| Oromocto,                                                  | 7         | M'Monagle's,                             | 1         |
| Fredericton,                                               | 11—65     |                                          | —         |
| <i>On the East Side of the River.</i>                      |           | <i>To Sussex Vale,</i>                   |           |
| Torryburn, (Godfrey's,)                                    | 7         | Portage, M'Leod's,                       | 11        |
| Gondola Point,                                             | 9         | Steves',                                 | 13        |
| Kingston,                                                  | 4         | Nixon's,                                 | 12        |
| Head of Bellisle,                                          | 14        | Bend, (Lewis'),                          | 12        |
| Washademoac,                                               | 13        |                                          | —         |
| Jemseg Ferry,                                              | 6         | <i>To Bend Peticodiac,</i>               |           |
| Sheffield, (Tilley's,)                                     | 13        | Memramcook, (Charter's,)                 | 16        |
| Widow Perley's,                                            | 8         | Dorchester, (Hickman's,)                 | 8         |
| Fredericton,                                               | 12—86     |                                          | —         |
| <i>Less by the Nerepis Road,</i>                           |           | <i>To Dorchester,</i>                    |           |
|                                                            | 21        | Sackville,                               | 4         |
| <i>Saint John to Saint Andrews.</i>                        |           | Tantramar,                               | 5         |
| Lakefield, (Byrne's,)                                      | 9         | Amherst,                                 | 10        |
| Musquash, (Tilton's,)                                      | 6½        |                                          | —         |
| Clements',                                                 | 8         | <i>To Amherst,</i>                       |           |
| M'Gowan's,                                                 | 8         | To Power's, (Spruce Grove                | 137       |
| Pennfield, (M'Carl's,)                                     | 12        | Inn,)                                    | 14½       |
| Magaguadavic, (Douglas,)                                   | 3½        | Purdy's, (West Chester                   | 17        |
| Bocabec, (Mrs. Boyd's,)                                    | 10        | Inn,)                                    | 17        |
| Saint Andrews,                                             | 10        | Mrs. Fraser's, (Folly Vil-               | 19½       |
|                                                            | Total, 65 | lage,)                                   | 16        |
| <i>Saint John to Martin's Head.</i>                        |           | Truro,                                   | 16        |
| To Cody's,                                                 | 11        | Pollok's,                                | 16        |
| Beatty's,                                                  | 9         | Woodward's,                              | 14        |
| Quaco,                                                     | 11        | Shultz's,                                | 12        |
| Melvin, or Fuller's Beach,                                 | 6         | Dartmouth,                               | 18        |
| Big Salmon River,                                          | 3         |                                          | —         |
| Little Salmon River,                                       | 5         | <i>Total to Halifax,</i>                 |           |
| Martin's Head,                                             | 4         | 264                                      |           |
|                                                            | Total, 49 | <i>Bend of Peticodiac to Richibucto.</i> |           |
| <i>Saint John to Shepody.</i>                              |           | To Shediac, (Smith's,)                   | 13        |
| French Village, (Debou's,)                                 | 30        | Lennan's,                                | 1         |
| Drummond's,                                                | 12        | Cocaigne Bridge,                         | 8         |
| M'Manus',                                                  | 12        | Little Buctouche, (Smith's,)             | 9         |
| Dorman's,                                                  | 12        | Big Buctouche, (Keawick's,)              | 2         |
| Shepody Meeting House,                                     | 13        | Harris',                                 | 7         |
|                                                            | Total, 79 | Richibucto,                              | 8         |
|                                                            |           |                                          | Total, 48 |

v. S.)  
Miles.  
7  
5  
4  
7  
5½  
4½  
10  
2  
1  
—  
Vale, 4½  
11  
13  
12  
12  
—  
diac, 94  
's,) 16  
's,) 8  
—  
ster, 118  
4  
5  
10  
—  
erst, 137  
rove  
14½  
17  
—  
il-  
19½  
16  
16  
14  
12  
18  
—  
ax, 264  
ibucto.  
13  
1  
8  
h's,) 9  
k's,) 2  
7  
18  
—  
tal, 48

*Richibucto to Miramichi.*

|                                               | Miles.    |
|-----------------------------------------------|-----------|
| To Rankin's,                                  | 12        |
| Bay du Vin, (Dickens's),                      | 10        |
| Black River, (M'Beath's),                     | 12        |
| Chatham,                                      | 6         |
| <b>Total,</b>                                 | <b>40</b> |
| <i>Chatham to Bathurst, (Bay de Chaleur.)</i> |           |
| To Goodfellow's,                              | 6         |
| Carrauthers',                                 | 11        |
| Forein's,                                     | 12½       |
| Lee's,                                        | 9½        |
| Court House,                                  | 9         |
| <b>Total,</b>                                 | <b>48</b> |

*Bathurst to Campbellton.*

|                           |            |
|---------------------------|------------|
| Little Rock, Rainey's,    | 10½        |
| Belledune, Chalmers',     | 9½         |
| Nash's Creek, Harvey's,   | 13½        |
| Dalhousie, Michaux's,     | 18½        |
| Maple Grove, Robertson's, | 7          |
| Campbellton, Murray's,    | 9          |
| <b>Total,</b>             | <b>67½</b> |

*Bathurst (by Caraquette) to Newcastle.*

|                          |            |
|--------------------------|------------|
| To Bass River,           | 6          |
| Janeville,               | 6          |
| New Bandon,              | 8          |
| Grand Aulse,             | 8          |
| Caraquette Ferry,        | 8          |
| Caraquette, Blackhall's, | 7          |
| Pokemouche Ferry,        | 6          |
| Little Tracadu Ferry,    | 12         |
| Big Tracadu Ferry,       | 3          |
| Tabusintac Ferry,        | 12         |
| Burnt Church, Logie's,   | 15         |
| Oak Point,               | 9          |
| Chatham Ferry,           | 11         |
| Newcastle,               | 5          |
| <b>Total,</b>            | <b>120</b> |

*Fredericton to Miramichi.*

|                       | Miles.     |
|-----------------------|------------|
| To Taymouth, Plant's, | 15         |
| M'Leod's,             | 8          |
| Boiestown, M'Kay's,   | 17         |
| Nelson's,             | 13         |
| De Cantline's,        | 10         |
| Bergon's,             | 7          |
| Coghlin's,            | 9          |
| Jardine's,            | 6          |
| Parker's,             | 7          |
| Wilson's Point,       | 7          |
| Newcastle,            | 4          |
| Chatham,              | 6          |
| <b>Total,</b>         | <b>109</b> |

*Fredericton to Quebec.*

|                          |            |
|--------------------------|------------|
| To Long's,               | 16         |
| Marshall's,              | 8          |
| Half-way House, Howe's,  | 7          |
| Guion's,                 | 3          |
| Poquoic River,           | 4          |
| Eel River, Jone's,       | 12         |
| Woodstock,               | 12—62      |
| Victoria,                | 10         |
| Buttermilk Creek,        | 13         |
| Kerr's,                  | 9          |
| River de Chute,          | 8          |
| Tobique,                 | 12         |
| Restook,                 | 3          |
| Grand Falls,             | 18—73      |
| Grand River,             | 13         |
| Kelly's,                 | 11         |
| Madawaska, Little Falls, | 14         |
| Degle, Lake Temiscouata, | 22         |
| Portage, LaBelle's,      | 18         |
| Riviere du Loup,         | 36         |
| Kamouraska,              | 18         |
| Saint Ann,               | 22         |
| Riviere Ouelle,          | 23         |
| Saint Thomas,            | 15         |
| Saint Joseph,            | 18         |
| Point Levi, Quebec,      | 12—222     |
| <b>Total,</b>            | <b>357</b> |

RELIGION.—I have lived long enough to know what I did not at one time believe, that no society can be upheld in happiness and honour without the sentiment of religion.—*La Place.*  
It is right to be contented with what we have, but never with what we are.—*Sir J. Macintosh.*

# HALL & FAIRWEATHER,

IMPORTERS OF  
**FLOUR, MEAL, CORN, AND POKE,**  
 SUGARS, MOLASSES, TEA, RICE, &C.  
 7 & 8, Brick Building, South Market Wharf, St. John, N. B.  
 All descriptions of Breadstuffs constantly on hand.

H. & F. give particular attention to orders from the Country. Their aim being to establish permanent connections with their Customers, Dealers may depend upon having orders filled at the lowest rates of the market. A large Stock of the various descriptions of Flour constantly in Store to select from.

**Counting House Calendar.**

| 1857.   |       | 1857.  |         |
|---------|-------|--------|---------|
| SUNDAY. | MOND. | TUESD. | WEDNES. |
| Jan. 4  | 5     | 6      | 7       |
| 11      | 12    | 13     | 14      |
| 18      | 19    | 20     | 21      |
| 25      | 26    | 27     | 28      |
| Feb. 1  | 2     | 3      | 4       |
| 8       | 9     | 10     | 11      |
| 15      | 16    | 17     | 18      |
| 22      | 23    | 24     | 25      |
| Mar. 1  | 2     | 3      | 4       |
| 8       | 9     | 10     | 11      |
| 15      | 16    | 17     | 18      |
| 22      | 23    | 24     | 25      |
| 29      | 30    | 31     |         |
| Apr. 5  | 6     | 7      | 8       |
| 12      | 13    | 14     | 15      |
| 19      | 20    | 21     | 22      |
| 26      | 27    | 28     | 29      |
| May 3   | 4     | 5      | 6       |
| 10      | 11    | 12     | 13      |
| 17      | 18    | 19     | 20      |
| 24      | 25    | 26     | 27      |
| 31      |       |        |         |
| June 7  | 8     | 9      | 10      |
| 14      | 15    | 16     | 17      |
| 21      | 22    | 23     | 24      |
| 28      | 29    | 30     |         |
| July 5  | 6     | 7      | 8       |
| 12      | 13    | 14     | 15      |
| 19      | 20    | 21     | 22      |
| 26      | 27    | 28     | 29      |
| Aug. 2  | 3     | 4      | 5       |
| 9       | 10    | 11     | 12      |
| 16      | 17    | 18     | 19      |
| 23      | 24    | 25     | 26      |
| 30      | 31    |        |         |
| Sept. 6 | 7     | 8      | 9       |
| 13      | 14    | 15     | 16      |
| 20      | 21    | 22     | 23      |
| 27      | 28    | 29     | 30      |
| Oct. 4  | 5     | 6      | 7       |
| 11      | 12    | 13     | 14      |
| 18      | 19    | 20     | 21      |
| 25      | 26    | 27     | 28      |
| Nov. 1  | 2     | 3      | 4       |
| 8       | 9     | 10     | 11      |
| 15      | 16    | 17     | 18      |
| 22      | 23    | 24     | 25      |
| 29      | 30    |        |         |
| Dec. 6  | 7     | 8      | 9       |
| 13      | 14    | 15     | 16      |
| 20      | 21    | 22     | 23      |
| 27      | 28    | 29     | 30      |

**Alexandria FLOUR,**  
 An Article highly approved for Family use,  
 ALWAYS ON HAND.

**ALEXANDRIA FLOUR,**  
**PHILADELPHIA FLOUR,**  
**CANADA FLOUR,**  
 STATE SUPERFINE AND FINE FLOUR,  
**RYE FLOUR, CORN MEAL, YELLOW CORN,**  
 Mess Pork, Groceries, Paints, Oils, &c.



HER,

PORN,

&C.

ohn, N. B.

on hand.

**Alexandria FLOUR,**

An Article highly approved for Family use,

UR,

UR,

UR,

CORN,

&c.

